

BROWN'S CREEK WATERSHED DISTRICT
BROWN'S CREEK
RESTORATION PROJECT
 WASHINGTON COUNTY, STILLWATER, MN
 FINAL DESIGN PLAN SET

Sheet List Table

Sheet Number	Sheet Title
01	TITLE SHEET
02	NOTES & SEQ
03	PROJECT OVERVIEW
04	TREE HARVEST PLAN 1
05	TREE HARVEST PLAN 2
06	TREE HARVEST PLAN 3
07	EXISTING STREAM PROFILE
08	EXISTING CONDITIONS PLAN & PROFILE - 1
09	EXISTING CONDITIONS PLAN & PROFILE - 2
10	EXISTING CONDITIONS PLAN & PROFILE - 3
11	EXISTING CONDITIONS PLAN & PROFILE - 4
12	EXISTING CROSS SECTIONS - 1
13	EXISTING CROSS SECTIONS - 2
14	EXISTING CROSS SECTIONS - 3
15	REFERENCE CROSS SECTIONS
16	PROPOSED PLAN & PROFILE - 1
17	PROPOSED PLAN & PROFILE - 2
18	PROPOSED PLAN & PROFILE - 3
19	PROPOSED PLAN & PROFILE - 4
20	PROPOSED ADA ACCESS TRAIL
21	ESC & RESTORATION PLAN 1
22	ESC & RESTORATION PLAN 2
23	ESC & RESTORATION PLAN 3
24	DETAILS - 1
25	DETAILS - 2
26	DETAILS - 3
27	DETAILS - 4
28	DETAILS - 5

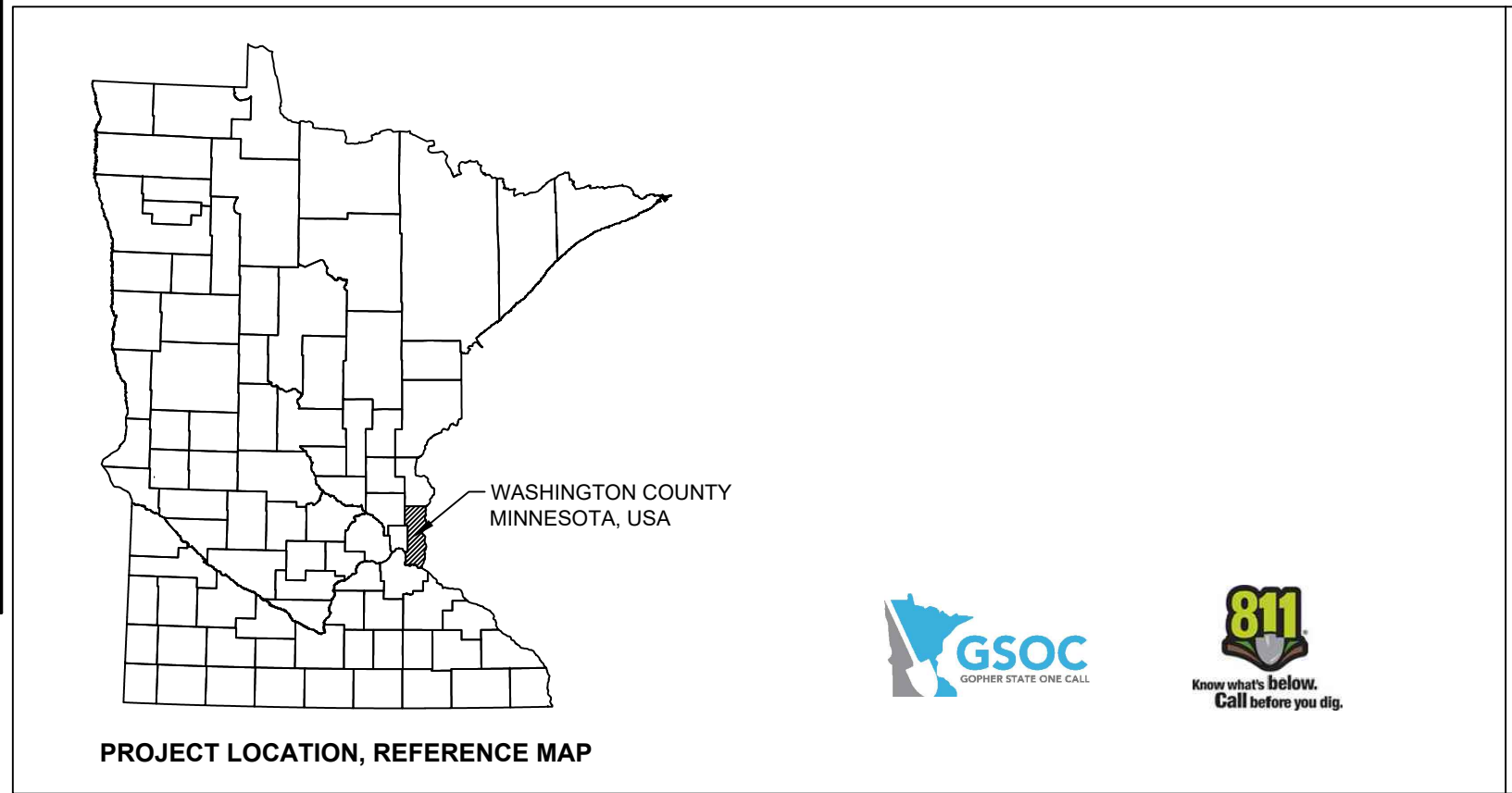
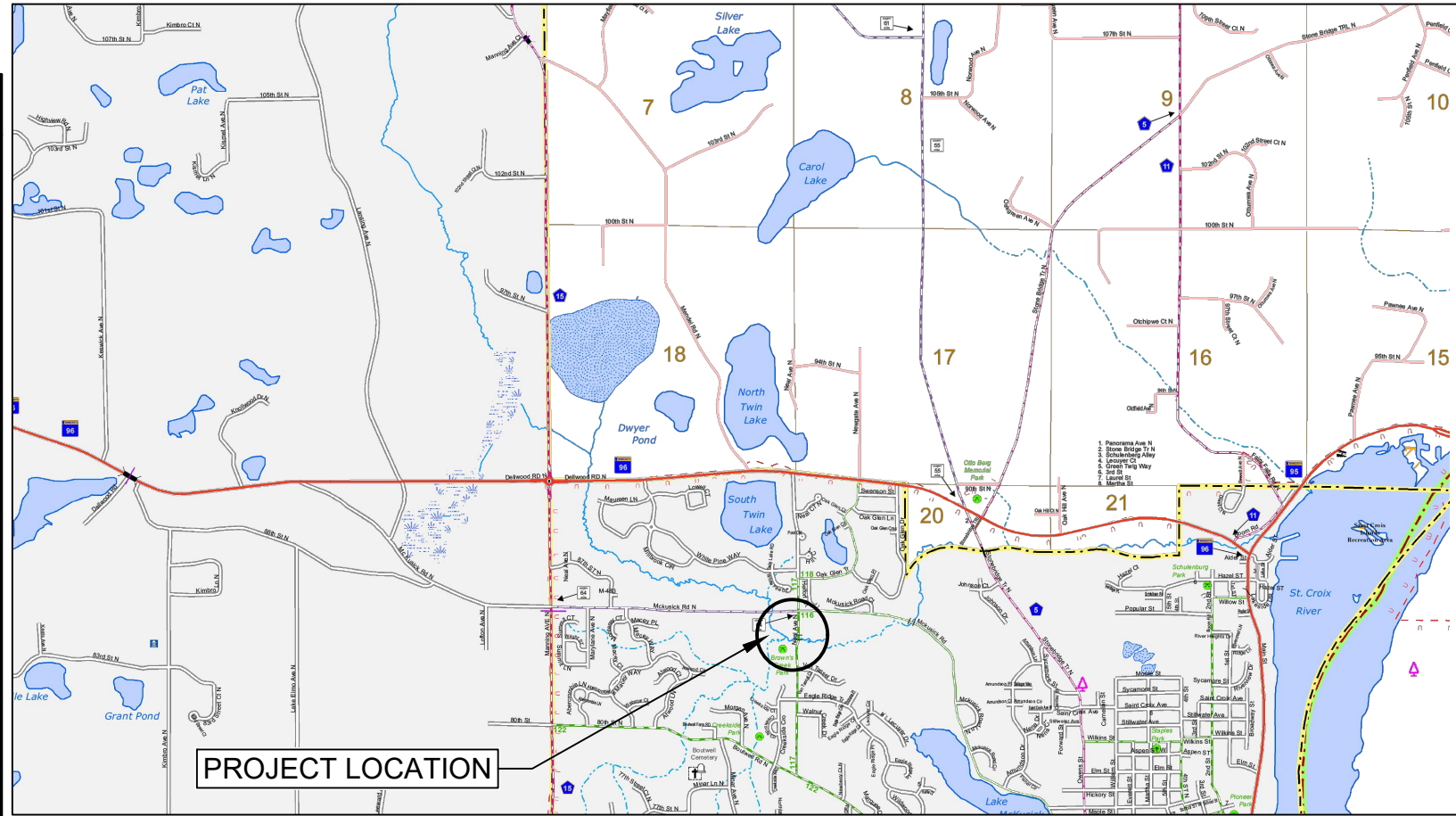

PROJECT LOCATION, REFERENCE MAP

GENERAL NOTES

EXISTING UTILITIES
 THE LOCATION OF UNDERGROUND FACILITIES AND/OR STRUCTURES AS SHOWN ON THE PLANS ARE BASED ON AVAILABLE RECORDS AT THE TIME THE PLANS WERE PREPARED AND ARE NOT GUARANTEED TO BE COMPLETE OR CORRECT.
 THE SUBSURFACE UTILITY INFORMATION SHOWN IS UTILITY QUALITY LEVEL D, AS DETERMINED USING THE GUIDELINES OF "C/ASCE 38-02 STANDARD GUIDELINES FOR THE COLLECTION AND DEPICTION OF EXISTING SUBSURFACE UTILITY DATA."
 THE CONTRACTOR IS RESPONSIBLE FOR CONTACTING ALL UTILITIES 72 HOURS PRIOR TO CONSTRUCTION TO DETERMINE THE EXACT LOCATION OF ALL FACILITIES AND TO PROVIDE ADEQUATE PROTECTION OF SAID UTILITIES DURING THE COURSE OF WORK.

CONSTRUCTION NOTE
 CONTRACTOR SHALL TAKE ALL NECESSARY MEASURES TO MAINTAIN OPERATION OF EXISTING UTILITIES THROUGHOUT THE DURATION OF THE PROJECT. IN THE EVENT THAT AN INTERRUPTION OF SERVICE IS UNAVOIDABLE IN ORDER TO COMPLETE THE WORK, CONTRACTOR SHALL PROVIDE ADEQUATE NOTIFICATION TO ALL AFFECTED ENTITIES A MINIMUM OF 3 WORKING DAYS IN ADVANCE OF ANY INTERRUPTION.

GOVERNING SPECIFICATIONS
 THE 2020 EDITION OF THE MINNESOTA DEPARTMENT OF TRANSPORTATION "STANDARD SPECIFICATIONS FOR CONSTRUCTION" SHALL GOVERN.
 ALL TRAFFIC CONTROL DEVICES AND SIGNING SHALL CONFORM TO MINNESOTA MANUAL ON UNIFORM TRAFFIC CONTROL DEVICES, INCLUDING FIELD MANUAL FOR TEMPORARY CONTROL ZONE LAYOUTS.

GOPHER STATE ONE-CALL
 IT IS THE LAW THAT ANYONE EXCAVATING AT ANY SITE MUST NOTIFY GOPHER STATE ONE CALL (GSOC) SO THAT UNDERGROUND ELECTRIC, NATURAL GAS, TELEPHONE OR OTHER UTILITY LINES CAN BE MARKED ON OR NEAR YOUR PROPERTY BEFORE ANY DIGGING BEGINS. A 48-HOUR NOTICE, NOT INCLUDING WEEKENDS, IS REQUIRED. CALLS CAN BE MADE TO GSOC AT 1-800-252-1166 OR (651) 454-0002, MONDAY THROUGH FRIDAY (EXCEPT HOLIDAYS) FROM 7 A.M. TO 5 P.M.

Plot Date: 03/18/2024
 Drawing Name: \\s01\041_Brown's_Creek_Watershed_District_Surface
 Drawing Path: \\s01\041_Brown's_Creek_Watershed_District_Surface
 User: emmons
 Plot Device: HP DesignJet T1100e
 Plot Style: eor.dwt
 Sheet: 01 of 28



I HEREBY CERTIFY THAT THIS PLAN, SPECIFICATION, OR REPORT WAS PREPARED BY ME OR UNDER MY DIRECT SUPERVISION AND THAT I AM A DULY LICENSED PROFESSIONAL ENGINEER UNDER THE LAWS OF THE STATE OF MINNESOTA.

Daniel E. Mossing
 DANIEL E. MOSSING DATE: 03/18/2024 LICENSE #57796

DATE	NO.	DESCRIPTION
03/18/2024	1	FINAL DESIGN PLAN SET
	2	
	3	
	4	
	5	
	6	

DESIGNED BY: EOR
 DRAWN BY: DEM
 CHECKED BY: MJM

EOR JOB #0041-0418



BROWN'S CREEK RESTORATION PROJECT
 WASHINGTON COUNTY, STILLWATER, MN

BROWN'S CREEK WATERSHED DISTRICT OAKDALE, MN 55128

TITLE SHEET

SHEET 01 OF 28

GENERAL SITE WORK NOTES

- TOPOGRAPHIC SURVEY CONDUCTED DECEMBER 12, 2022 BY EOR, INC. SURVEY CONDUCTED USING THE WASHINGTON COUNTY COORDINATES SYSTEM, US SURVEY FEET, ELEVATIONS IN NAVD88 VERTICAL DATUM.
- VERIFY HORIZONTAL LOCATION AND ELEVATION WHERE A CONNECTION TO EXISTING SITE FEATURE IS TO BE MADE. THE CONTRACTOR SHALL IMMEDIATELY NOTIFY THE ENGINEER OF ANY DISCREPANCIES OR VARIATIONS FROM THE PLANS.
- REFERENCE TO MNDOT SPECIFICATIONS SHALL MEAN DIVISIONS II AND III OF THE 2020 SPECIFICATIONS FOR CONSTRUCTION.
- A CONSTRUCTION STAGING PLAN SHALL BE PREPARED AND SUBMITTED BY THE CONTRACTOR FOR REVIEW BY THE PROJECT ENGINEER FOR ANY DELIVERY & TEMPORARY STORAGE OF MATERIALS. CONTRACTOR SHALL ALSO SUBMIT FOR APPROVAL A CONSTRUCTION PHASING AND SCHEDULE OUTLINE.
- ALL CONSTRUCTION WORK SHALL BE COMPLETED WITHIN CITY APPROVED WORKING HOURS.
- PROPOSED WORK MUST BE IN COMPLIANCE WITH ANY AND ALL CITY, COUNTY AND STATE RULES. CONTRACTOR IS EXPECTED TO OBTAIN ANY REQUIRED PERMITS BEYOND DNR PUBLIC WATERS, WATERSHED DISTRICT AND U.S. ARMY CORPS PERMITS.
- A PRE-CONSTRUCTION MEETING WILL BE REQUIRED WITH ENGINEER PRIOR TO ANY MOBILIZATION OF CONSTRUCTION EQUIPMENT OR MATERIAL.
- CONTRACTOR SHALL BE RESPONSIBLE FOR SURVEY AND STAKING, AS NECESSARY, TO MATCH THE GRADES AND ELEVATIONS DETAILED IN THESE PLANS AND SPECIFICATIONS.
- CONTRACTOR SHALL ASSURE COMPLIANCE WITH APPLICABLE CODES AND REGULATIONS GOVERNING THE WORK AND MATERIALS SUPPLIED.
- CONTRACTOR IS RESPONSIBLE FOR ONGOING MAINTENANCE OF NEWLY INSTALLED MATERIALS UNTIL TIME OF SUBSTANTIAL COMPLETION. REPAIR OF ACTS OF VANDALISM OR DAMAGE THAT MAY OCCUR PRIOR TO SUBSTANTIAL COMPLETION SHALL BE THE RESPONSIBILITY OF THE CONTRACTOR.
- SCHEDULES TAKE PRECEDENCE OVER GRAPHICAL ELEMENTS IF DISCREPANCIES IN QUANTITIES EXIST. SPECIFICATIONS DETAILS TAKE PRECEDENCE OVER NOTES AND DETAILS.
- EQUIPMENT SHALL HAVE A THUMB ATTACHMENT FOR INSTALLATION OF INSTREAM STRUCTURES.

TREE PROTECTION AND HARVEST

- SITE CLEARING FOR ACCESS ROUTES AND RESHAPING OF STREAMBANKS TO INCLUDE HARVEST OF TREES FOR TOEWOD, BRUSHLOG TOE, ROOTWADS, AND TREE TRUNKS. TREES HARVESTED IN THESE AREAS SHALL BE REMOVED WHOLE WITH THE ROOT BOLE ATTACHED. TREES TO REMAIN WITH THESE AREAS WILL BE IDENTIFIED IN THE PLANS OR WILL BE MARKED IN THE FIELD BY THE PROJECT ENGINEER AND SHALL BE PROTECTED.
- TREE HARVEST OUTSIDE OF ACCESS ROUTES AND STREAMBANK RESHAPING AREAS WILL BE DIRECTED BY THE PROJECT ENGINEER AND OWNER. **ALL TREES NOT MARKED FOR REMOVAL SHALL BE LEFT STANDING UNDISTURBED, INCLUDING ALL TREES OUTSIDE THE CONSTRUCTION LIMITS.**
- TREE HARVEST SHALL NOT DEBARK OR DAMAGE TREES TO REMAIN. KEEP CONSTRUCTION EQUIPMENT OUT OF DRIP LINE OF EXISTING TREES TO LIMIT SOIL COMPACTION AROUND THE ROOT SYSTEM.
- QUESTIONS REGARDING EXISTING TREES, SHRUBS, OR OTHER VEGETATION SHALL BE BROUGHT TO THE ATTENTION OF THE PROJECT ENGINEER PRIOR TO REMOVAL.
- CONTRACTOR SHALL CHIP OR BURY UNUSED SMALLER TREE AND BRUSH DEBRIS AT THE COMPLETION OF THE PROJECT UNLESS OTHERWISE DIRECTED.

ROCK SIZE / TYPE SPECIFICATIONS

- ALL ROCK, RIPRAP, AND BOULDERS SHALL BE CRUSHED / ANGULAR GRANITE MEETING MNDOT 3601.2 SPECIFICATIONS.
- RIPRAP BOULDER TOE APPLICATIONS SHALL BE CLASS III (GRADATION SHOWN IN THE FOLLOWING TABLE):

SIZE INCH (A)	APPROX. % OF TOTAL MASS SMALLER THAN GIVEN MASS
18	100
12	75
9	50
3	10

(A) MASS TO APPROXIMATE SIZE CONVERSION BASED ON A SPECIFIC GRAVITY OF 2.60 AND VOLUME AVERAGE BETWEEN A SPHERE AND A CUBE

GRADING & EROSION CONTROL NOTES

- ACCEPTANCE OF INSTALLED PERIMETER EROSION CONTROL AND CONSTRUCTION ENTRANCE MUST BE MADE BEFORE BEGINNING SITE GRADING ACTIVITIES. SOME TEMPORARY EROSION CONTROL MEASURES MAY BE INSTALLED AS GRADING OCCURS IN THE SPECIFIC AREA. MAINTAIN EROSION CONTROLS THROUGHOUT THE GRADING PROCESS AND REMOVE UPON APPROVAL OF ENGINEER.
- ALL EXPOSED SOIL AREAS WITHIN 100 FEET OF A WATER OF THE STATE OR ANY STORMWATER CONVEYANCE SYSTEM WHICH IS CONNECTED TO A WATER OF THE STATE MUST BE STABILIZED WITHIN 7 DAYS (STEEPER THAN 3:1 SLOPES), 14 DAYS (FLATTER THAN 3:1 SLOPES). STABILIZE THE LAST 200 LINEAL FEET OF DRAINAGE DITCH OR SWALES WITHIN 24 HOURS OF CONNECTION TO SURFACE WATER OR PROPERTY EDGE. PROVIDE A 50 FOOT NATURAL BUFFER OR, IF BUFFER IS INFEASIBLE, PROVIDE A DOUBLE ROW OF SEDIMENT CONTROLS SPACED AT LEAST 5 FEET APART WHEN A SURFACE WATER IS LOCATED WITHIN 50 FEET OF LAND DISTURBANCE AND STORMWATER FLOWS TO THE SURFACE WATER.
- ALL CONSTRUCTION ENTRANCES SHALL BE SURFACED WITH CRUSHED ROCK (OR APPROVED EQUAL) ACROSS FULL WIDTH FROM ENTRANCE POINT TO 50 FEET INTO THE CONSTRUCTION ZONE. SEE DETAIL.
- ALL EROSION CONTROL MEASURES SHALL BE INSTALLED AND MAINTAINED IN ACCORDANCE WITH NPDES AND STATE PERMITS.
- THE CONTRACTOR SHALL MAINTAIN ALL EROSION CONTROL MEASURES, INCLUDING THE REMOVAL OF ACCUMULATED SILT IN FRONT OF TEMPORARY EROSION CONTROL MEASURES THROUGHOUT CONSTRUCTION. CONTRACTOR SHALL RE-ESTABLISH ANY EXISTING EROSION CONTROL DISTURBED BY CONSTRUCTION.
- CONTRACTOR SHALL PROVIDE ADDITIONAL TEMPORARY EROSION CONTROL MEASURES AS REQUIRED FOR CONSTRUCTION OR AS REQUIRED BY ENGINEER AND SHALL BE INCIDENTAL TO THE CONTRACT.
- REMOVE ALL TEMPORARY EROSION CONTROL MEASURES UPON APPROVAL OF ENGINEER.
- THE CONTRACTOR SHALL REMOVE ALL SOILS AND SEDIMENT TRACKED ONTO EXISTING ROADS A MINIMUM ONCE PER DAY OR AS REQUESTED BY THE ENGINEER AND SHALL BE INCIDENTAL TO THE CONTRACT.
- INSPECT EROSION CONTROL DEVICES AFTER EACH RAINFALL PER MNDOT SPECIFICATION AND SPECIAL PROVISIONS. IMMEDIATELY REPAIR FAILED OR FAILING EROSION CONTROL DEVICES.
- INSPECT THE ENTIRE CONSTRUCTION SITE A MINIMUM OF ONCE EVERY 7 DAYS DURING ACTIVE CONSTRUCTION AND WITHIN 24 HOURS AFTER A RAINFALL EVENT GREATER THAN 0.5 INCHES IN 24 HOURS.
- THE CONTRACTOR SHALL INSTALL INLET PROTECTION WHERE DESIGNATED ON THE PLANS AND SHALL PERIODICALLY INSPECT AND CLEAN OUT SEDIMENT ACCUMULATION.
- MINIMIZE DISTURBANCE TO THE EXTENT FEASIBLE. DISTURBANCE OUTSIDE OF CONSTRUCTION LIMITS SHALL BE RESTORED TO PRE CONSTRUCTION CONDITIONS AT THE COST OF THE CONTRACTOR.
- SEE MNDOT SPEC 2112. EARTHWORK, SUBGRADE, AND SUBBASE FOR ALL EXCAVATION RELATED WORK AND QUALITY CONTROL.
- REVIEW SPECIAL PROVISIONS FOR MODIFICATIONS TO MNDOT SPECIFICATIONS.
- EARTHWORK ASSUMPTIONS
 - SEE CONTRACT DOCUMENTS FOR INCLUSIONS, INCLUDING BUT NOT LIMITED TO MEASUREMENT & PAYMENT.
 - ALL QUANTITIES ARE PLAN (P) QUANTITIES.
- LIST OF BMP'S FOR THE PROJECT INCLUDE THE FOLLOWING:
 - INSTREAM FLOATING SILT CURTAIN AT DOWNSTREAM END OF PROJECT
 - RAPID STABILIZATION (72 HOURS FROM INITIAL GRADING DISTURBANCE TO FINAL GRADING AND SOIL STABILIZATION)
 - FLAT BANKFULL BENCH WITH HYDROMULCH TO CAPTURE BOTH UPGRADIENT SEDIMENT & OVERBANK FLOOD SEDIMENT DEPOSITION (GEOMORPHIC SLOPE SEDIMENT BMP)
 - CRIMPED STRAW MULCH OR VERTICAL CAT TRACKING ON SLOPES ABOVE FLAT BANKFULL BENCH
 - (2) ROWS OF STRAW WATTLESPACED 5 FEET APART ON STEEP SLOPES IF VERTICAL CAT TRACKING AND FLAT BENCH IS NOT FEASIBLE
 - PRESERVATION OF DOWNGRADIENT PERENNIAL VEGETATION ON EXISTING STEEP SLOPES WHERE GRADING IS NOT PROPOSED
 - INLET PROTECTION ON NEAL AVE

GENERAL LANDSCAPE NOTES

- CONTRACTOR SHALL INSPECT THE SITE AND BECOME FAMILIAR WITH EXISTING CONDITIONS RELATING TO THE NATURE AND SCOPE OF WORK.
- CONTRACTOR SHALL VERIFY PLAN LAYOUT AND BRING TO THE ATTENTION OF THE ENGINEER DISCREPANCIES WHICH MAY COMPROMISE THE DESIGN OR INTENT OF THE LAYOUT.
- CONTRACTOR SHALL ASSURE COMPLIANCE WITH APPLICABLE CODES AND REGULATIONS GOVERNING THE WORK AND MATERIALS SUPPLIED.
- CONTRACTOR SHALL PROTECT EXISTING ROADS, TRAILS, TREES, AND SITE ELEMENTS DURING CONSTRUCTION OPERATIONS. DAMAGE TO SAME SHALL BE REPAIRED AT NO ADDITIONAL COST TO THE OWNER.
- CONTRACTOR IS RESPONSIBLE FOR ONGOING MAINTENANCE OF NEWLY INSTALLED MATERIALS THROUGHOUT THE LENGTH OF THE PROJECT. REPAIR OF ACTS OF VANDALISM OR DAMAGE WHICH MAY OCCUR SHALL BE THE RESPONSIBILITY OF THE CONTRACTOR.
- EXISTING TREES OR SIGNIFICANT SHRUB MASSINGS FOUND ON SITE SHALL BE PROTECTED AND SAVED UNLESS NOTED TO BE REMOVED OR ARE LOCATED IN AN AREA TO BE GRADED. QUESTIONS REGARDING EXISTING PLANT MATERIAL SHALL BE BROUGHT TO THE ATTENTION OF THE ENGINEER PRIOR TO REMOVAL. CONTRACTOR SHALL WALK THE SITE WITH THE ENGINEER PRIOR TO SITE REMOVALS AND GRADING TO DETERMINE EXACT CONSTRUCTION LIMITS.

VEGETATION ESTABLISHMENT AND IRRIGATION

- LOWER STREAM BANKS, BANKFULL BENCHES AND FLOODPLAIN AREAS SHALL BE SEEDED WITH SPECIFIED SEED MIX (SEE RESTORATION PLAN) AND COVERED WITH HYDROMULCH AT A RATE OF **3,500 LBS PER ACRE**. HYDROMULCH SHALL BE MAT INC. SOIL GUARD BONDED FIBER MATRIX OR APPROVED EQUIVALENT. HYDROMULCH SHALL COVER AT A MINIMUM 25' FROM EDGE OF WATER.
- ALL DISTURBED AREAS OUTSIDE OF BANK SHAPING AREAS AND FLOODPLAINS ARE TO BE SEEDED WITH SPECIFIED SEED MIX (SEE RESTORATION PLAN) AND COVERED WITH WEED-FREE STRAW AT A RATE OF **2 TONS PER ACRE**. STRAW MULCH SHALL BE CRIMPED IN IMMEDIATELY AFTER APPLICATION.
- HYDROMULCH PRODUCTS MAY CONTAIN SMALL PLASTIC FIBERS TO AID IN ITS MATRIX STRENGTH. THESE LOOSE FIBERS COULD POTENTIALLY RE-SUSPEND AND MAKE THEIR WAY INTO PUBLIC WATERS. AS SUCH, PLEASE REVIEW MULCH PRODUCTS AND NOT ALLOW ANY MATERIALS WITH PLASTIC FIBER ADDITIVES.
- UP TO 9.9 ACRES OF SEED AND SEEDING WILL BE PAID; ADDITIONAL REQUIRED APPLICATION IS INCIDENTAL TO MOBILIZATION AND SITE CLEARING.
- SEEDING SHALL FOLLOW MNDOT SEEDING MANUAL 2023 EDITION.
- SEED SHALL BE FROM LOCAL ORIGIN AND WILD ECOTYPE. SEED ORIGIN SHALL BE CERTIFIED BY THE MN CROP IMPROVEMENT ASSOCIATION. LOCAL ORIGIN SHALL MEAN WITHIN 150 MILES OF PROJECT SITE. PROVIDE MCIA DOCUMENTATION TO ENGINEER PRIOR TO SEEDING. ONLY NATIVE SEED WILL BE INSTALLED WITHIN THE PROJECT SITE, EXCEPT FOR COVER CROP.
- COVER CROP SHALL CONSIST OF REGREEN OR APPROVED EQUAL.
- SOW SEED MIXES ON DISTURBED AREAS AFTER ALL GRADING AND CONSTRUCTION ACTIVITIES HAVE BEEN COMPLETED. A CULTIPACKER OR SIMILAR DEVICE MUST BE USED AFTER FINAL SEEDING TO ENSURE PROPER SEED TO SOIL CONTACT. DO NOT DRAG OR FURROW THE SOIL AFTER SEEDING.
- IF AREAS OF BARE GROUND PERSIST AFTER FIRST GROWING SEASON, RESEED PER PLAN.

PERMITS

- MINNESOTA DEPARTMENT OF NATURAL RESOURCES, PUBLIC WATERS WORK PERMIT
 - CONTRACTOR SHALL ADHERE TO ALL PERMIT REQUIREMENTS AND WILL BE SUBJECTED TO ALL PENALTIES AND FINES FOR NOT ABIDING BY THE PERMIT REQUIREMENTS.
- UNITED STATES ARMY CORPS OF ENGINEERS PERMIT
 - CONTRACTOR SHALL ADHERE TO ALL PERMIT REQUIREMENTS AND WILL BE SUBJECTED TO ALL PENALTIES AND FINES FOR NOT ABIDING BY THE PERMIT REQUIREMENTS.
- MINNESOTA POLLUTION CONTROL AGENCY, NATIONAL POLLUTANT DISCHARGE ELIMINATION SYSTEM (NPDES) PERMIT
 - CONTRACTOR IS RESPONSIBLE FOR SECURING NPDES PERMIT.
 - CONTRACTOR IS RESPONSIBLE FOR ALL SWPPP INSPECTIONS UNTIL SITE IS ESTABLISHED AND THE PERMIT IS CLOSED.
 - CONTRACTOR SHALL ADHERE TO ALL PERMIT REQUIREMENTS AND WILL BE SUBJECTED TO ALL PENALTIES AND FINES FOR NOT ABIDING BY THE PERMIT REQUIREMENTS.
- BROWN'S CREEK WATERSHED PERMITS
 - CONTRACTOR SHALL FOLLOW ALL WATERSHED RULE REQUIREMENTS.

CONSTRUCTION SCHEDULE

- SUBSTANTIAL PROJECT COMPLETION MUST OCCUR BY AUGUST 30, 2024 AND SHALL INCLUDE COMPLETION OF ALL BASE BID ITEMS EXCEPT EXTENDED VEGETATION MANAGEMENT.
- EXTENDED VEGETATION MANAGEMENT - YEAR 1 SHALL COMMENCE AT DATE OF SUBSTANTIAL COMPLETION AND RUN ONE YEAR FROM SUBSTANTIAL COMPLETION, AND YEAR 2 WILL IMMEDIATELY COMMENCE UPON COMPLETION OF YEAR 1 AND TERMINATE 2 YEARS FROM SUBSTANTIAL COMPLETION.
- ADD ALTERNATE BID ITEM TO BE SUBSTANTIALLY COMPLETED BY OCTOBER 30, 2024.

BASE BID SCHEDULE OF ESTIMATED QUANTITIES

ITEM #	MNDOT Ref #	BASE BID ITEM	UNIT	QUANTITY
1	2021.501	Mobilization	LS	1
2	2563.601	Traffic Control	LS	1
3	2101.501	Site Clearing/Selective Tree Harvest for Rootwads & Tree Trunks (247 Trees TBR)	AC	9.6
4	2105.507	Common Excavation - Onsite Disposal- Grading Practices	CY	4528
5	2105.507	Common Excavation - Onsite Disposal- Riffle Grading	CY	260
6	SP	Hauling Excavated Material to On-site Spoils Area	CY	2928
7	2511.509	Riprap, Modified Class III (Vegetated Boulder Toe & Rock Riffles)	TON	822
8	2511.509	1" - 3" Crushed Granite (For Rock Riffles)	TON	84
9	SP	Toewood - Installation	LF	470
10	SP	Brush/Log Toe - Installation	LF	1530
11	SP	Brush Pile	EA	2
12	SP	Snag Tree	EA	1
13	2104.507	Remove Miscellaneous Debris	CY	15
14	2104.503	Remove Fence	LF	600
15	2573.501	Stabilized Construction Exit	EA	2
16	SP	Harvesting Sod Mats	SF	3700
17	2575.505	Seeding - Site Disturbance	AC	9.9
18	2575.508	Seed, State Mix 34-261 [Excludes Cover Crop Weight]	LBS	33
19	2575.508	Seed, State Mix 34-271 [Excludes Cover Crop Weight]	LBS	33
20	2575.508	Seed, State Mix 35-641 [Excludes Cover Crop Weight]	LBS	16
21	2575.508	Seed, State Mix 36-211 [Excludes Cover Crop Weight]	LBS	16
22	2575.508	Seed, MNL Savanna Mix Shortgrass [Excludes Cover Crop Weight]	LBS	4
23	2575.508	Seed, Regreen	LBS	297
24	2575.508	Hydraulic Soil Stabilizer, Type 8 [Mat Inc* Soil Guard or approved equal]	LBS	8750
25	2575.511	Mulch Type 1 [Weed-Free Straw or Approved Equal]	TON	14.8
26	2573.501	Erosion Control Supervisor	LS	1
27	2573.503	6" Sediment Log [Curlex w/ Biodegradable Netting or Approved Equivalent]	LF	1680
28	2573.503	Floatation Silt Curtain	LF	15
29	2573.502	Catch Basin Erosion Control	EA	6
30	SP	Temporary Irrigation for Vegetation Establishment	DAY	5
31	SP	Extended Vegetation Management - Year 1	LS	1
32	SP	Extended Vegetation Management - Year 2	LS	1

ADD ALTERNATE - ADA ACCESS TRAIL SCHEDULE OF ESTIMATED QUANTITIES

ITEM #	MNDOT Ref #	BASE BID ITEM	UNIT	QUANTITY
A1	2105.507	Common Excavation (Subgrade Excavation Included)	CY	50
A2	2511.509	Seat Boulders (Qty. 4)	TON	3
A3	2211.501	Aggregate Base, Class 5	TON	30
A4	2360.503	Type SPWEB340B Wearing Course Mixture, 1.5" Thick	SY	68
A5	2360.504	Type SPWNB330B Non-Wearing Course Mixture, 1.5" Thick	SY	68

BROWN'S CREEK PARK PROPOSED CHANNEL DIMENSIONS						
BANKFULL HEIGHT ABOVE BASEFLOW (FT)	MIN. POOL DEPTH (FT)	MIN. RIFFLE WIDTH (FT)	MIN. POOL WIDTH (FT)	MIN. BANKFULL BENCH WIDTH (FT)	STREAMBANK / BANKFULL BENCH SLOPE	UPPER BANK SLOPE
1.8	2	9	9	10	3:1	3:1



I HEREBY CERTIFY THAT THIS PLAN, SPECIFICATION, OR REPORT WAS PREPARED BY ME OR UNDER MY DIRECT SUPERVISION AND THAT I AM A DULY LICENSED PROFESSIONAL ENGINEER UNDER THE LAWS OF THE STATE OF MINNESOTA.

Daniel Mossing
DANIEL E. MOSSING DATE: 03/18/2024 LICENSE #57796

DATE	NO.	DESCRIPTION
03/18/2024	1	FINAL DESIGN PLAN SET
	2	
	3	
	4	
	5	
	6	

DESIGNED BY: EOR
DRAWN BY: DEM
CHECKED BY: MJM

BROWN'S CREEK WATERSHED DISTRICT

EOR JOB #0041-0418 CLIENT PROJECT #XXX-XXXX

BROWN'S CREEK RESTORATION PROJECT
WASHINGTON COUNTY, STILLWATER, MN

BROWN'S CREEK WATERSHED DISTRICT OAKDALE, MN 55128

NOTES & SEQ
SHEET 02 OF 28

Plot Date: 03/18/2024
Drawing Name: BROWNS_CREEK_Park_Surface
40041_0418-XBASE
40041_0418-PRASE
40041_0418-LBASE
Seat Boulder - images...
Boulder - images...
Images: CHD_bgp...
Images: Capture...
Images: x1_bent...
Images: vrf041_bent0418_brown's...
Images: d6_pk...
Images: SSCOC...
Images: C:\Users\Dmsiang\OneDrive - Emmons & Olivier Resources, Inc\Desktop\Browns_Creek_Signature

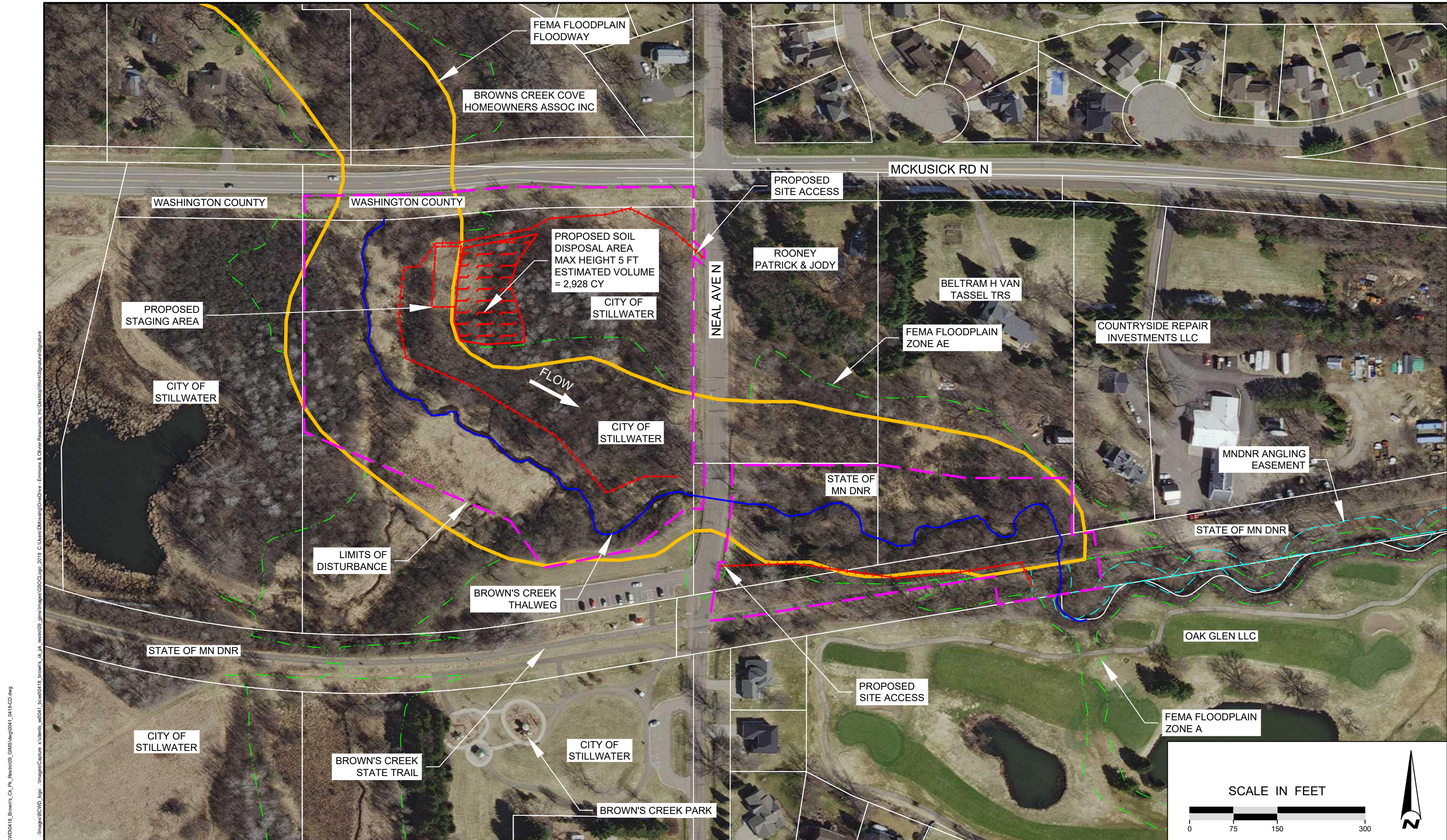

Plot Date: 03/18/2024
 Drawing: E:\Projects\0418_Brown's_Creek_Restoration\GIS\Map\0418_0418-CD.dwg
 User: emmons\jmo
 Plot Scale: 1"=100'
 40041_0418-CD.dwg
 40041_0418-CD.dwg
 40041_0418-CD.dwg

EOR water ecology community
 EMMONS & OLIVIER RESOURCES, INC.
 1919 UNIV. AVE. W. #300 ST. PAUL, MN
 TEL: 651.770.8448 WWW.EORINC.COM

I HEREBY CERTIFY THAT THIS PLAN, SPECIFICATION, OR REPORT WAS PREPARED BY ME OR UNDER MY DIRECT SUPERVISION AND THAT I AM A DULY LICENSED PROFESSIONAL ENGINEER UNDER THE LAWS OF THE STATE OF MINNESOTA.

Daniel E. Mossing
 DANIEL E. MOSSING DATE: 03/18/2024 LICENSE #57796

DATE	NO.	DESCRIPTION
03/18/2024	1	FINAL DESIGN PLAN SET
	2	
	3	
	4	
	5	
	6	



DESIGNED BY: EOR
 DRAWN BY: DEM
 CHECKED BY: MJM
 EOR JOB #0041-0418

BROWN'S CREEK WATERSHED DISTRICT
 CLIENT PROJECT #XXX-XXXX

BROWN'S CREEK RESTORATION PROJECT
 WASHINGTON COUNTY, STILLWATER, MN
 BROWN'S CREEK WATERSHED DISTRICT OAKDALE, MN 55128

PROJECT OVERVIEW
 SHEET 03 OF 28

LEGEND

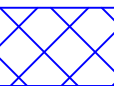
-  TREE TO BE REMOVED
-  PRESERVE TREE
-  INVASIVE SHRUB REMOVAL AREA

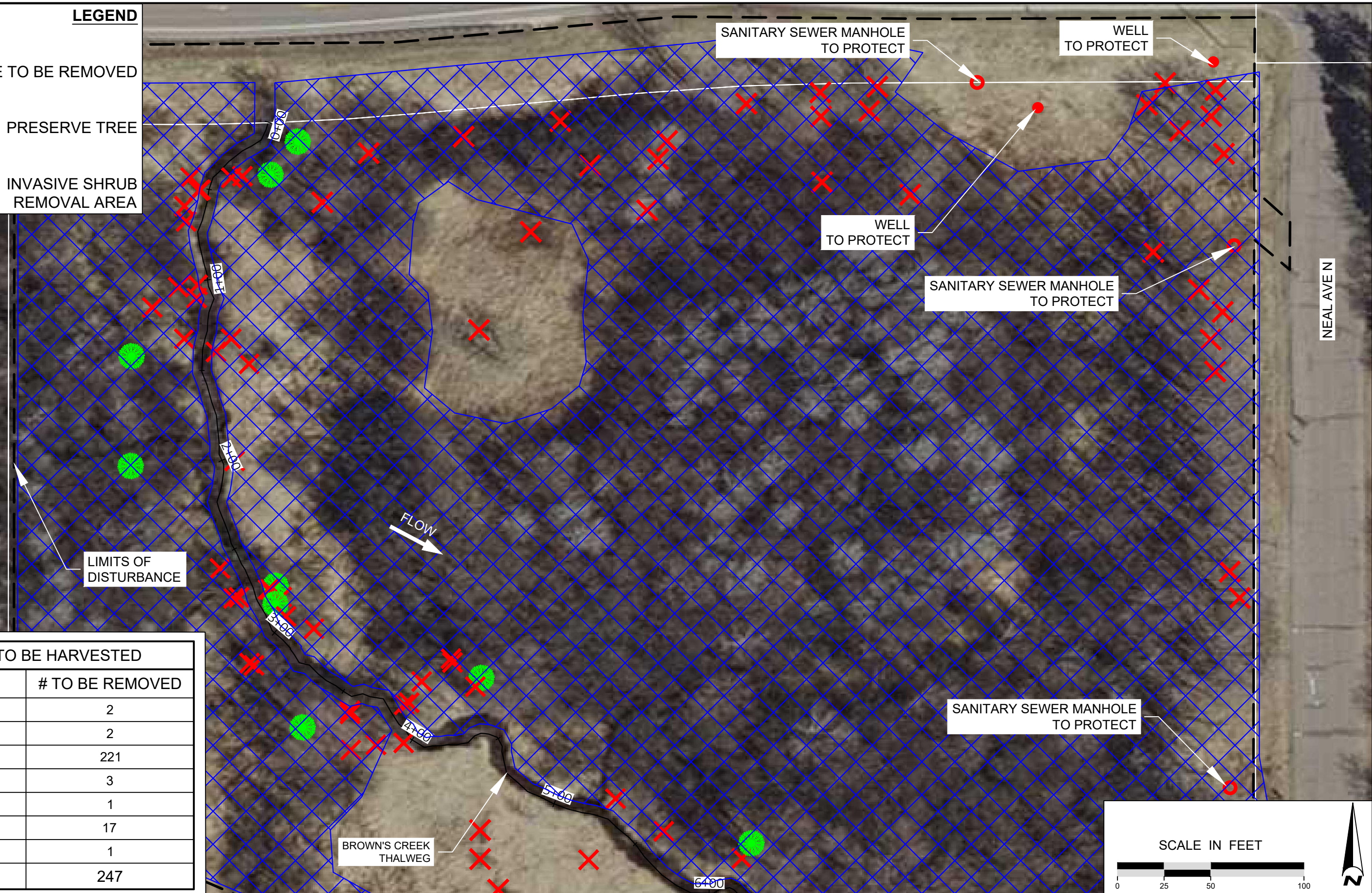

TREES TO BE HARVESTED

TREE TYPE	# TO BE REMOVED
AMERICAN ELM	2
BLACK WILLOW	2
BOX ELDER	221
CRAB APPLE	3
COTTONWOOD	1
SILVER MAPLE	17
SPRUCE	1
TOTAL	247

I HEREBY CERTIFY THAT THIS PLAN, SPECIFICATION, OR REPORT WAS PREPARED BY ME OR UNDER MY DIRECT SUPERVISION AND THAT I AM A DULY LICENSED PROFESSIONAL ENGINEER UNDER THE LAWS OF THE STATE OF MINNESOTA.

Daniel E. Mossing
 DANIEL E. MOSSING DATE: 03/18/2024 LICENSE #57796

DATE	NO.	DESCRIPTION
03/18/2024	1	FINAL DESIGN PLAN SET
	2	
	3	
	4	
	5	
	6	

DESIGNED BY: EOR
 DRAWN BY: DEM
 CHECKED BY: MJM
 EOR JOB #0041-0418



CLIENT PROJECT #XXX-XXXX

BROWN'S CREEK RESTORATION PROJECT

WASHINGTON COUNTY, STILLWATER, MN

BROWN'S CREEK WATERSHED DISTRICT OAKDALE, MN 55128

TREE HARVEST PLAN 1

SHEET 04 OF 28

SCALE IN FEET

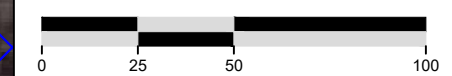

Plot Date: 03/18/2024
 Drawing: EOR\0041-0418_Brown's_Ck_Pk_Restor\0418_CD.dwg
 User: emossing
 40041_0418-XBASE
 40041_0418-PRASE
 40041_0418-LBASE
 Sheet Border: images - images\811 - images\BCWD_bgp - images\BCWD_bgp - images\Capture - xclients_wd041_bowd0418_brown's_ck_pk_restor09_gms\images\SSOC.dwg - 2018 C:\Users\D\MicrosoftOneDrive - Emmons & Olivier Resources, Inc\Desktop\Work\Signatures\Signature

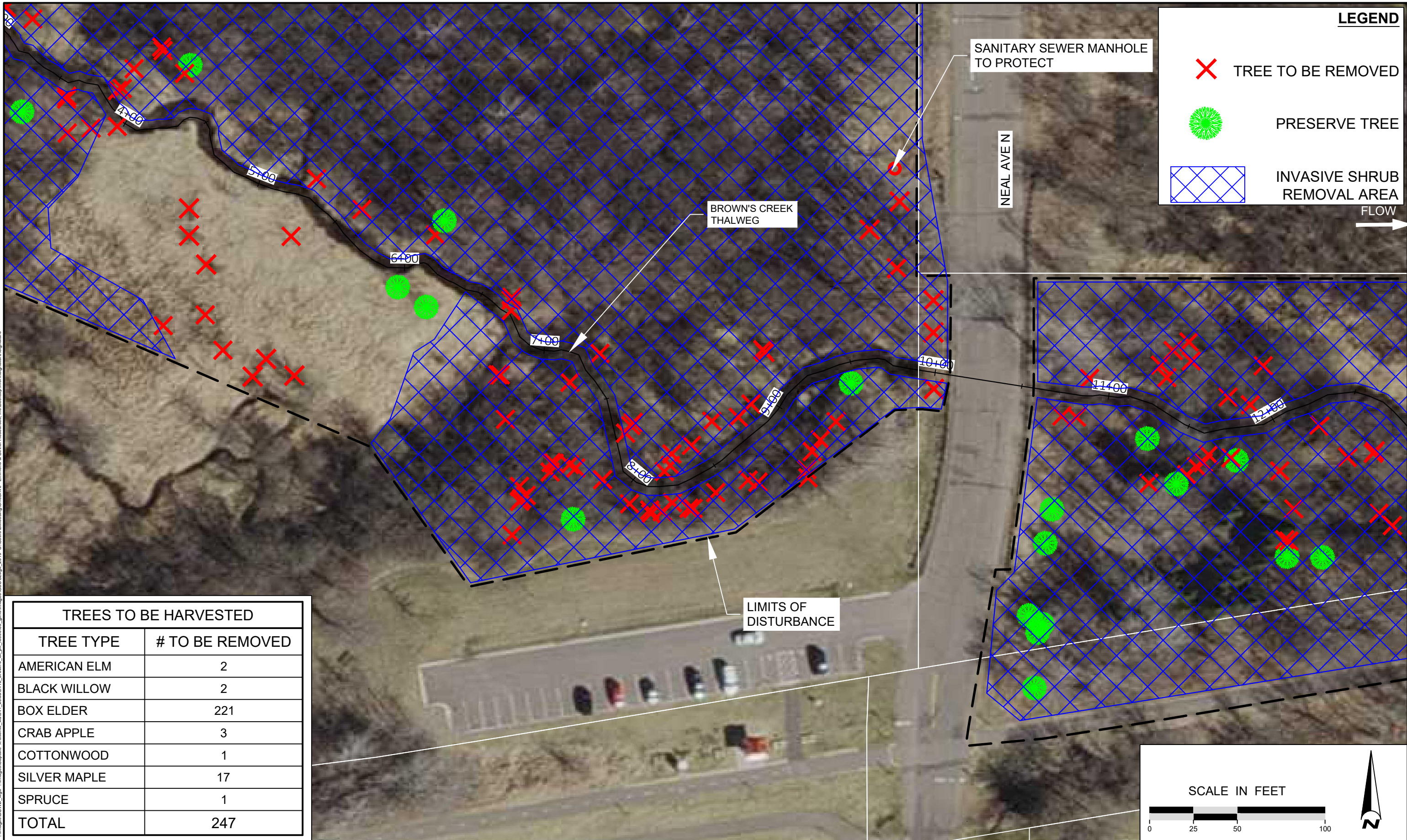

TREES TO BE HARVESTED

TREE TYPE	# TO BE REMOVED
AMERICAN ELM	2
BLACK WILLOW	2
BOX ELDER	221
CRAB APPLE	3
COTTONWOOD	1
SILVER MAPLE	17
SPRUCE	1
TOTAL	247

I HEREBY CERTIFY THAT THIS PLAN, SPECIFICATION, OR REPORT WAS PREPARED BY ME OR UNDER MY DIRECT SUPERVISION AND THAT I AM A DULY LICENSED PROFESSIONAL ENGINEER UNDER THE LAWS OF THE STATE OF MINNESOTA.

Daniel E. Mossing
 DANIEL E. MOSSING DATE: 03/18/2024 LICENSE #57796

DATE	NO.	DESCRIPTION
03/18/2024	1	FINAL DESIGN PLAN SET
	2	
	3	
	4	
	5	
	6	

DESIGNED BY: EOR
 DRAWN BY: DEM
 CHECKED BY: MJM
 EOR JOB #0041-0418

BROWN'S CREEK WATERSHED DISTRICT
 CLIENT PROJECT #XXX-XXXX

BROWN'S CREEK RESTORATION PROJECT
 WASHINGTON COUNTY, STILLWATER, MN
 BROWN'S CREEK WATERSHED DISTRICT OAKDALE, MN 55128

TREE HARVEST PLAN 2
 SHEET 05 OF 28

Plot Date: 03/18/2024
 Drawing: EOR\Projects\0418_Brown's_Ck_Pk_Restoration_GIS\Map0418_0418-CD.dwg
 User: emmmons
 Plot Style: EOR\Projects\0418_Brown's_Ck_Pk_Restoration_GIS\Surface
 40041_0418-XBASE
 40041_0418-FBASE
 40041_0418-LBASE
 Sheet Border: images...images\11...images\BCWD_bgp...images\Capture...clients_wd041_bowl0418_brown's_ck_pk_rest009_gis\images\SSCC.dwg...2018_C:\Users\DMossing\OneDrive - Emmons & Olivier Resources, Inc\Desktop\Work\Signatures\Signature

LEGEND

 TREE TO BE REMOVED

 PRESERVE TREE

 INVASIVE SHRUB REMOVAL AREA



TREES TO BE HARVESTED	
TREE TYPE	# TO BE REMOVED
AMERICAN ELM	2
BLACK WILLOW	2
BOX ELDER	221
CRAB APPLE	3
COTTONWOOD	1
SILVER MAPLE	17
SPRUCE	1
TOTAL	247

Plot Date: 03/18/2024
 Drawing No: 40041_0418-PBAE
 Project Name: SURFACE
 Client: 40041_0418-PBAE
 Designer: EOR
 Checker: EOR
 Scale: AS SHOWN
 Date: 03/18/2024

C:\Users\demossing\OneDrive - Emmons & Olivier Resources, Inc\Desktop\Work\Signatures\Signature



EMMONS & OLIVIER RESOURCES, INC.
 1919 UNIV. AVE. W. #300 ST. PAUL, MN
 TEL: 651.770.8448 WWW.EORINC.COM

I HEREBY CERTIFY THAT THIS PLAN, SPECIFICATION, OR REPORT WAS PREPARED BY ME OR UNDER MY DIRECT SUPERVISION AND THAT I AM A DULY LICENSED PROFESSIONAL ENGINEER UNDER THE LAWS OF THE STATE OF MINNESOTA.

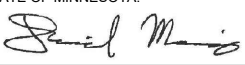
 DANIEL E. MOSSING DATE: 03/18/2024 LICENSE #57796

DATE	NO.	DESCRIPTION
03/18/2024	1	FINAL DESIGN PLAN SET
	2	
	3	
	4	
	5	
	6	

DESIGNED BY: EOR
 DRAWN BY: DEM
 CHECKED BY: MJM

 **BROWN'S CREEK WATERSHED DISTRICT**

EOR JOB #0041-0418 CLIENT PROJECT #XXX-XXXX

BROWN'S CREEK RESTORATION PROJECT
 WASHINGTON COUNTY, STILLWATER, MN

BROWN'S CREEK WATERSHED DISTRICT OAKDALE, MN 55128

TREE HARVEST PLAN 3

SHEET 06 OF 28

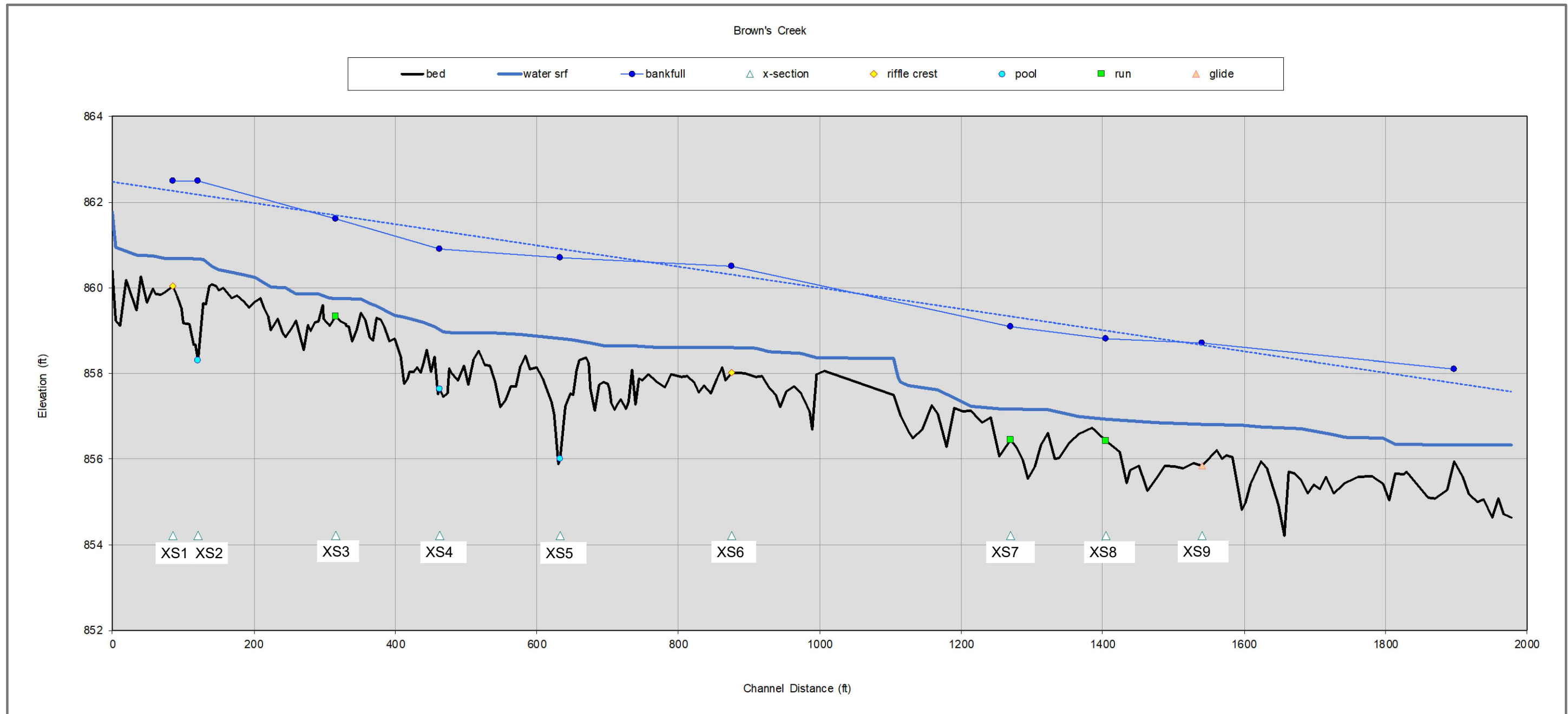

NOTE:
STREAM AND WATER PROFILE SURVEYED ON DECEMBER 2, 2022

Plot Date: 03/18/2024
 Drawing: emmons_olivier_resources\0418_Brown's_Ck_Pk_Restor\09_GIS\Map\0418_0418-CD.dwg
 User: emmons_olivier_resources\demossing
 40041_0418-XBASE
 40041_0418-XBASE
 40041_0418-XBASE
 40041_0418-LEBASE
 Sheet Border: images\11...images\11...images\BCWD_bgp...images\Capture_x\clients_x\0418_brown's_ck_pk_restor\09_gis\images\0418_Brown's_Ck_Pk_Restor\09_GIS\Map\0418_0418-CD.dwg



I HEREBY CERTIFY THAT THIS PLAN, SPECIFICATION, OR REPORT WAS PREPARED BY ME OR UNDER MY DIRECT SUPERVISION AND THAT I AM A DULY LICENSED PROFESSIONAL ENGINEER UNDER THE LAWS OF THE STATE OF MINNESOTA.

Daniel Mossing
 DANIEL E. MOSSING DATE: 03/18/2024 LICENSE #57796

DATE	NO.	DESCRIPTION
03/18/2024	1	FINAL DESIGN PLAN SET
	2	
	3	
	4	
	5	
	6	

DESIGNED BY: EOR
 DRAWN BY: DEM
 CHECKED BY: MJM
 EOR JOB #0041-0418



CLIENT PROJECT #XXX-XXXX

BROWN'S CREEK RESTORATION PROJECT
 WASHINGTON COUNTY, STILLWATER, MN

BROWN'S CREEK WATERSHED DISTRICT OAKDALE, MN 55128

EXISTING STREAM PROFILE

SHEET 07 OF 28

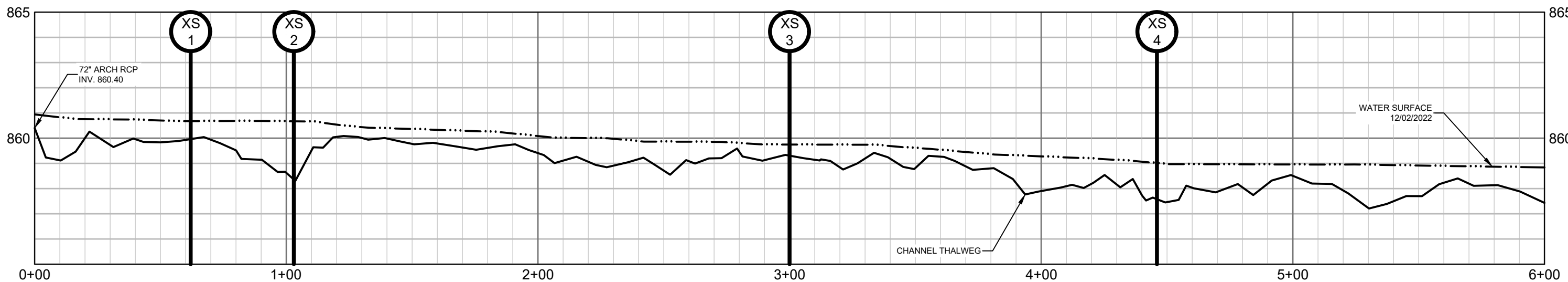
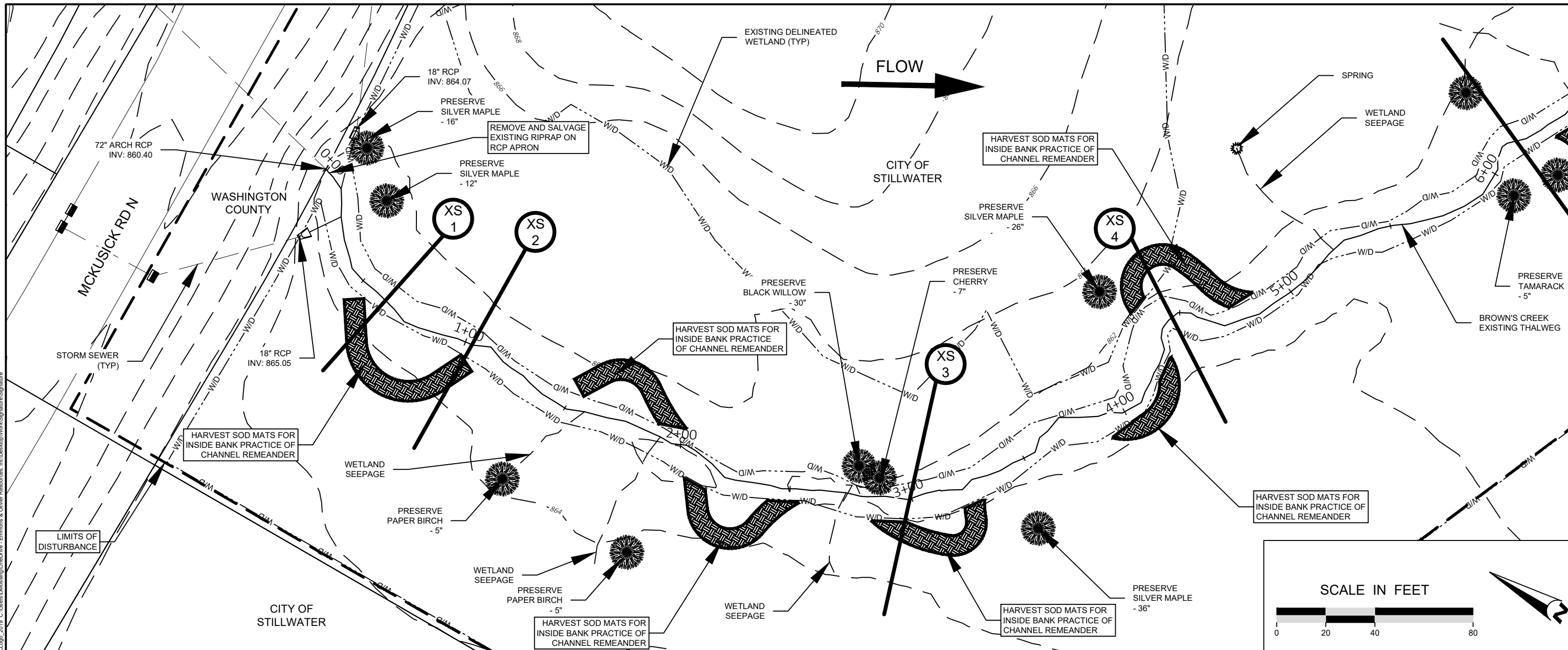

I HEREBY CERTIFY THAT THIS PLAN, SPECIFICATION, OR REPORT WAS PREPARED BY ME OR UNDER MY DIRECT SUPERVISION AND THAT I AM A DULY LICENSED PROFESSIONAL ENGINEER UNDER THE LAWS OF THE STATE OF MINNESOTA.

Daniel E. Mossing
 DANIEL E. MOSSING DATE: 03/18/2024 LICENSE #57796

DATE	NO.	DESCRIPTION
03/18/2024	1	FINAL DESIGN PLAN SET
	2	
	3	
	4	
	5	
	6	

DESIGNED BY: EOR
 DRAWN BY: DEM
 CHECKED BY: MJM
 EOR JOB #0041-0418



CLIENT PROJECT #XXX-XXXX

BROWN'S CREEK RESTORATION PROJECT

WASHINGTON COUNTY, STILLWATER, MN

BROWN'S CREEK WATERSHED DISTRICT OAKDALE, MN 55128

EXISTING CONDITIONS PLAN & PROFILE - 1

SHEET 08 OF 28

Plot Date: 03/18/2024
 Drawing Name: EOR_0418_CD_SURFACE
 Drawing Path: C:\Users\emossing\OneDrive - Emmos & Olivier Resources, Inc\Desktop\Work\Signatures\Signature
 40041_0418-CD_SURFACE
 40041_0418-CD_SURFACE
 40041_0418-CD_SURFACE
 40041_0418-CD_SURFACE

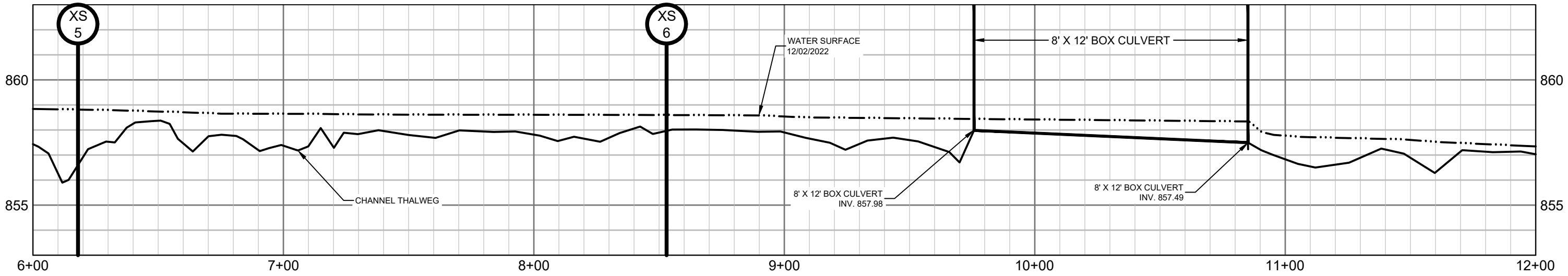
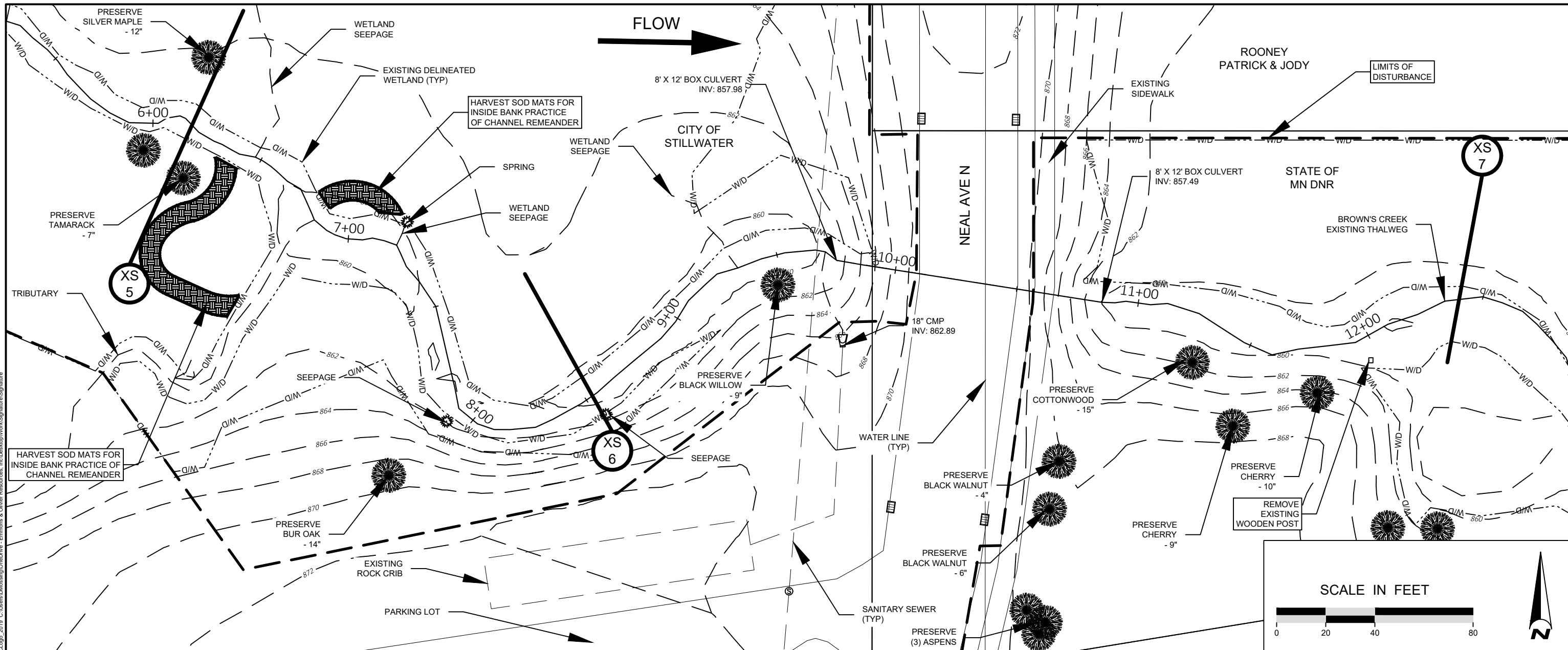

Plot Date: 03/18/2024
 Drawing Name: W041_BCMW0418_Brown's_Ck_Pk_Restore.dwg
 User: emmons
 Path: C:\Users\emmons\OneDrive - Emmons & Olivier Resources, Inc\Desktop\W0418_Brown's_Ck_Pk_Restore.dwg
 Plot Date: 03/18/2024
 Drawing Name: W041_BCMW0418_Brown's_Ck_Pk_Restore.dwg
 User: emmons
 Path: C:\Users\emmons\OneDrive - Emmons & Olivier Resources, Inc\Desktop\W0418_Brown's_Ck_Pk_Restore.dwg

EOR water ecology community
 EMMONS & OLIVIER RESOURCES, INC.
 1919 UNIV. AVE. W. #300 ST. PAUL, MN
 TEL: 651.770.8448 WWW.EORINC.COM

I HEREBY CERTIFY THAT THIS PLAN, SPECIFICATION, OR REPORT WAS PREPARED BY ME OR UNDER MY DIRECT SUPERVISION AND THAT I AM A DULY LICENSED PROFESSIONAL ENGINEER UNDER THE LAWS OF THE STATE OF MINNESOTA.

 DANIEL E. MOSSING DATE: 03/18/2024 LICENSE #57796

DATE	NO.	DESCRIPTION
03/18/2024	1	FINAL DESIGN PLAN SET
	2	
	3	
	4	
	5	
	6	

DESIGNED BY: EOR
 DRAWN BY: DEM
 CHECKED BY: MJM
 EOR JOB #0041-0418

BROWN'S CREEK WATERSHED DISTRICT
 CLIENT PROJECT #XXX-XXXX

BROWN'S CREEK RESTORATION PROJECT
 WASHINGTON COUNTY, STILLWATER, MN
 BROWN'S CREEK WATERSHED DISTRICT OAKDALE, MN 55128

EXISTING CONDITIONS PLAN & PROFILE - 2
 SHEET 09 OF 28

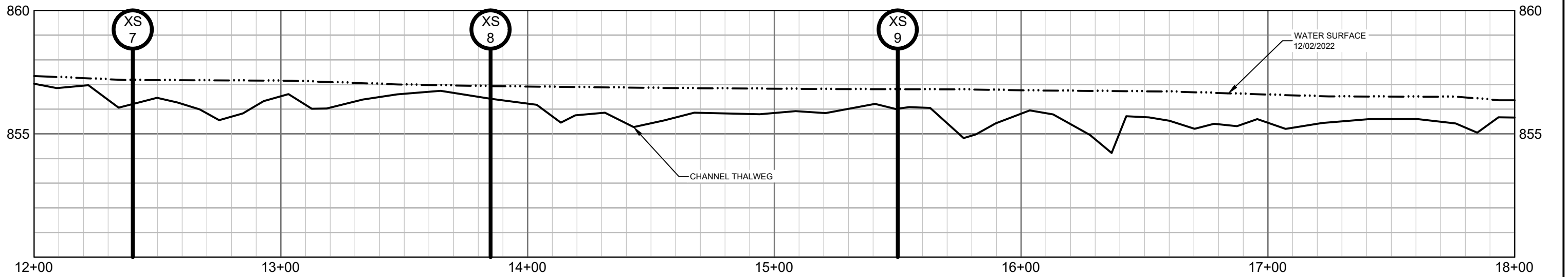
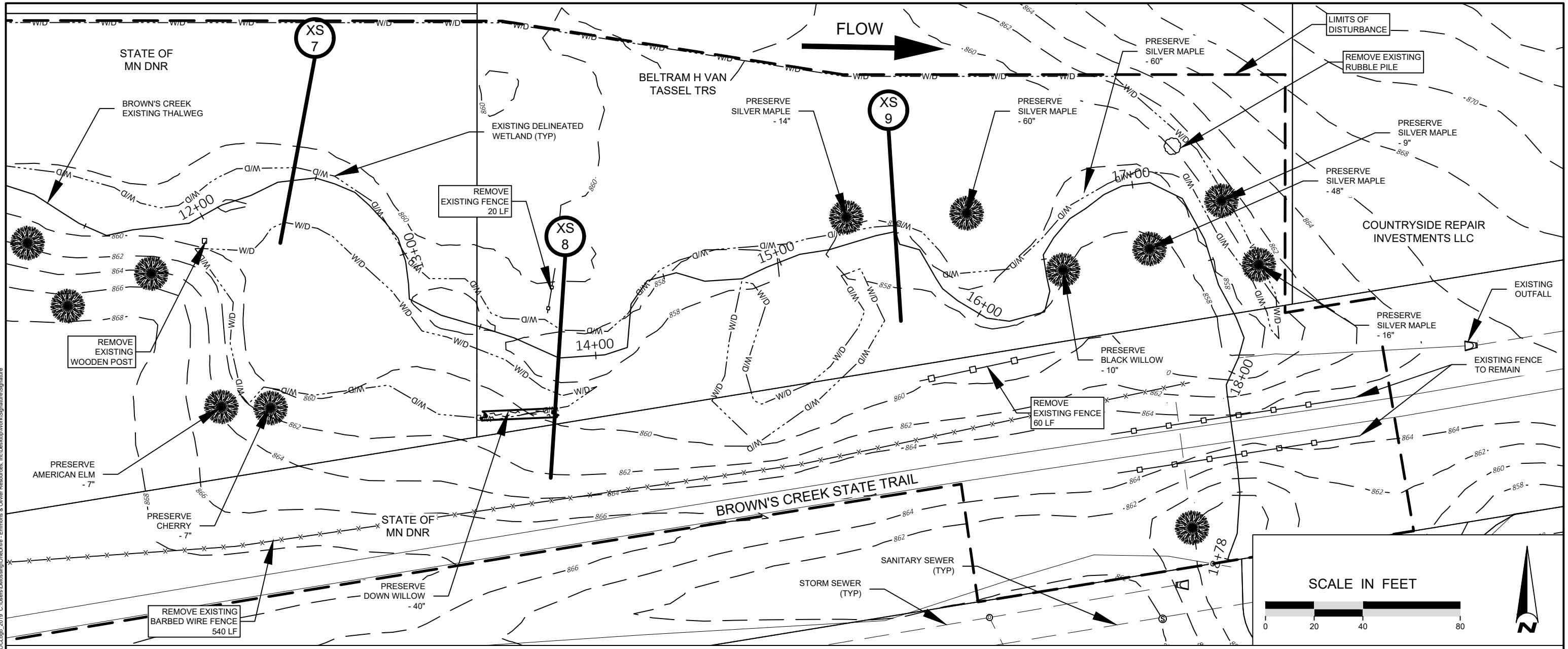

I HEREBY CERTIFY THAT THIS PLAN, SPECIFICATION, OR REPORT WAS PREPARED BY ME OR UNDER MY DIRECT SUPERVISION AND THAT I AM A DULY LICENSED PROFESSIONAL ENGINEER UNDER THE LAWS OF THE STATE OF MINNESOTA.

Daniel Mossing
 DANIEL E. MOSSING DATE: 03/18/2024 LICENSE #57796

DATE	NO.	DESCRIPTION
03/18/2024	1	FINAL DESIGN PLAN SET
	2	
	3	
	4	
	5	
	6	

DESIGNED BY: EOR
 DRAWN BY: DEM
 CHECKED BY: MJM

EOR JOB #0041-0418 CLIENT PROJECT #XXX-XXXX



BROWN'S CREEK RESTORATION PROJECT
 WASHINGTON COUNTY, STILLWATER, MN

BROWN'S CREEK WATERSHED DISTRICT OAKDALE, MN 55128

EXISTING CONDITIONS
 PLAN & PROFILE - 3

SHEET 10 OF 28

Plot Date: 03/18/2024
 Drawing Name: W041_BCMW0418_Brown's_Ck_Pk_Restoration_GNIS.dwg
 Drawing Path: C:\Users\demossing\OneDrive - Emmons & Olivier Resources, Inc\Desktop\Work\Signatures\Signature
 40041_0418-REBASE
 40041_0418-LEASE
 Sheet Border: images\11...images\11...images\BCWD_bgp...images\Capture_x\clients_wd041_bcmw0418_brown's_ck_pk_restoration\GIS\CD.dwg



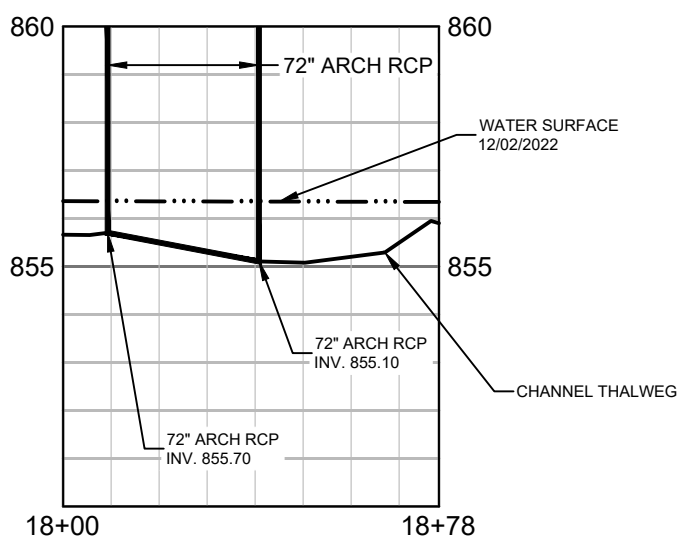
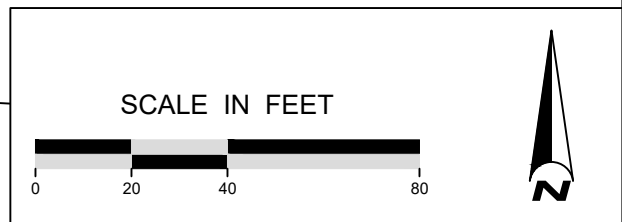
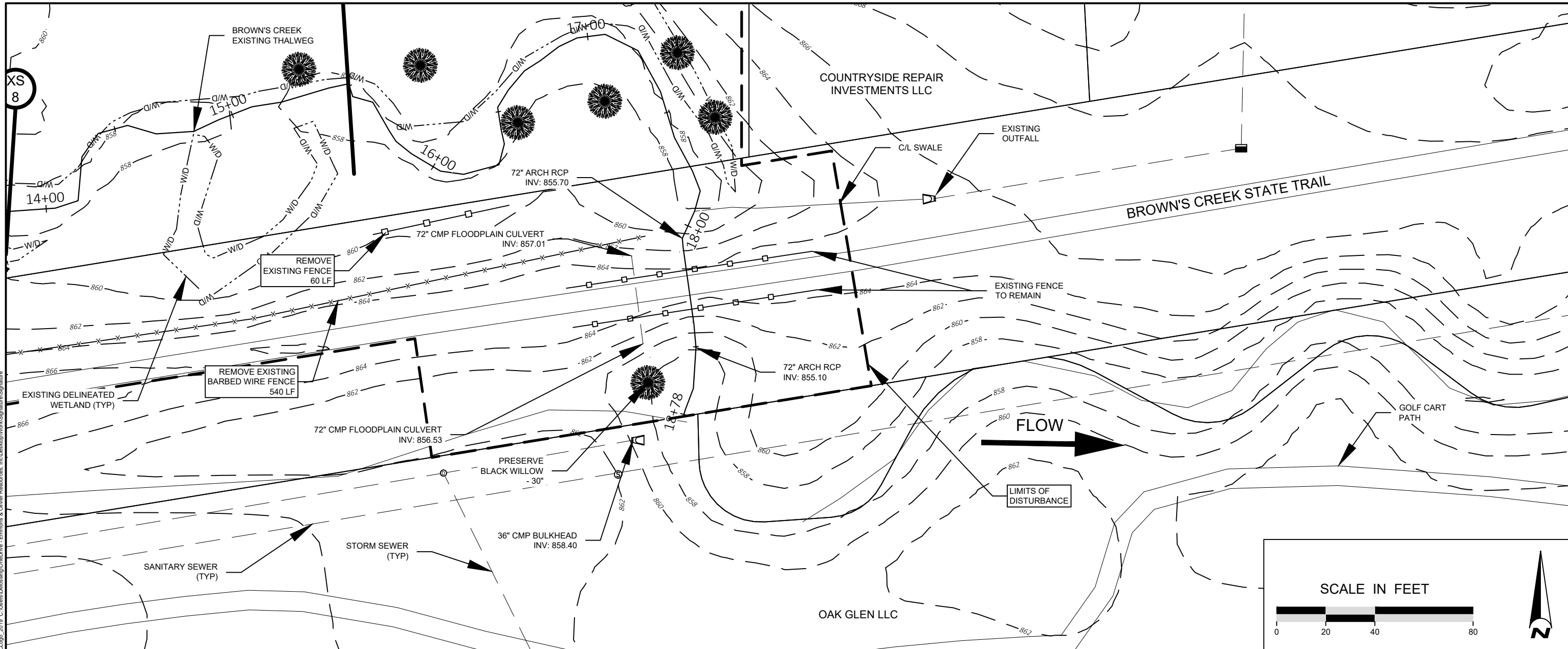

Plot Date: 03/18/2024
 Drawing Name: W041_BCMWD0418_Brown's_Ck_Pk_Restor09_GNIS.dwg
 Drawing Path: C:\Users\emmo\OneDrive - Emmons & Olivier Resources, Inc\Desktop\W041_BCMWD0418_Brown's_Ck_Pk_Restor09_GNIS.dwg
 User: emmo
 Title: SURFACE
 40041_0418-REBASE
 40041_0418-REBASE
 40041_0418-REBASE
 Sheet Border: images...images\11...images\BCWD_bgp...images\Capture_x\clients_wd041_bcmwd0418_brown's_ck_pk_restor09_gnis\restor09_gnis\images\SCCD.dwg 2018 C:\Users\emmo\OneDrive - Emmons & Olivier Resources, Inc\Desktop\W041_BCMWD0418_Brown's_Ck_Pk_Restor09_GNIS.dwg

EOR water ecology community
 EMMONS & OLIVIER RESOURCES, INC.
 1919 UNIV. AVE. W. #300 ST. PAUL, MN
 TEL: 651.770.8448 WWW.EORINC.COM

I HEREBY CERTIFY THAT THIS PLAN, SPECIFICATION, OR REPORT WAS PREPARED BY ME OR UNDER MY DIRECT SUPERVISION AND THAT I AM A DULY LICENSED PROFESSIONAL ENGINEER UNDER THE LAWS OF THE STATE OF MINNESOTA.

 DANIEL E. MOSSING DATE: 03/18/2024 LICENSE #57796

DATE	NO.	DESCRIPTION
03/18/2024	1	FINAL DESIGN PLAN SET
	2	
	3	
	4	
	5	
	6	

DESIGNED BY: EOR
 DRAWN BY: DEM
 CHECKED BY: MJM
 EOR JOB #0041-0418



BROWN'S CREEK RESTORATION PROJECT
 WASHINGTON COUNTY, STILLWATER, MN
 BROWN'S CREEK WATERSHED DISTRICT
 OAKDALE, MN 55128

EXISTING CONDITIONS PLAN & PROFILE - 4
 SHEET 11 OF 28

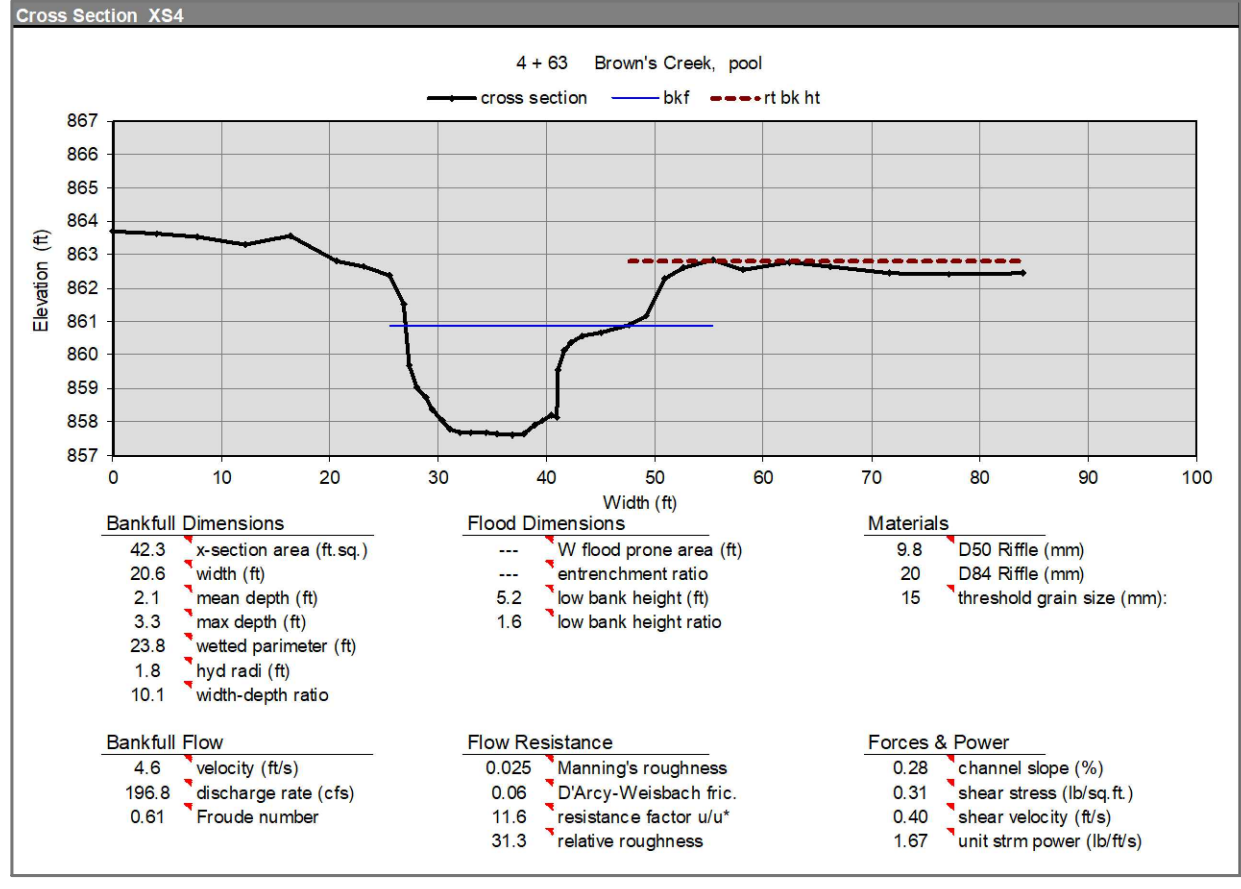
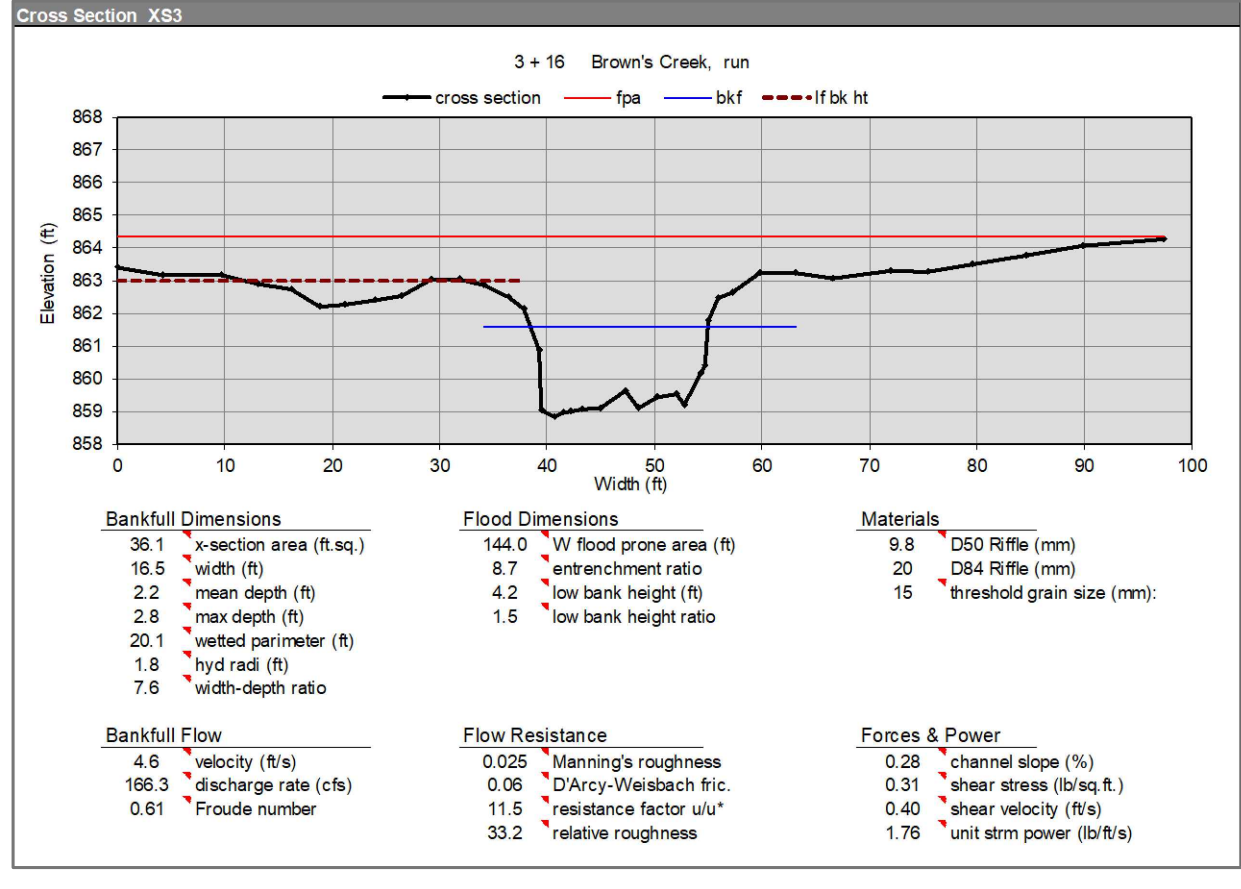
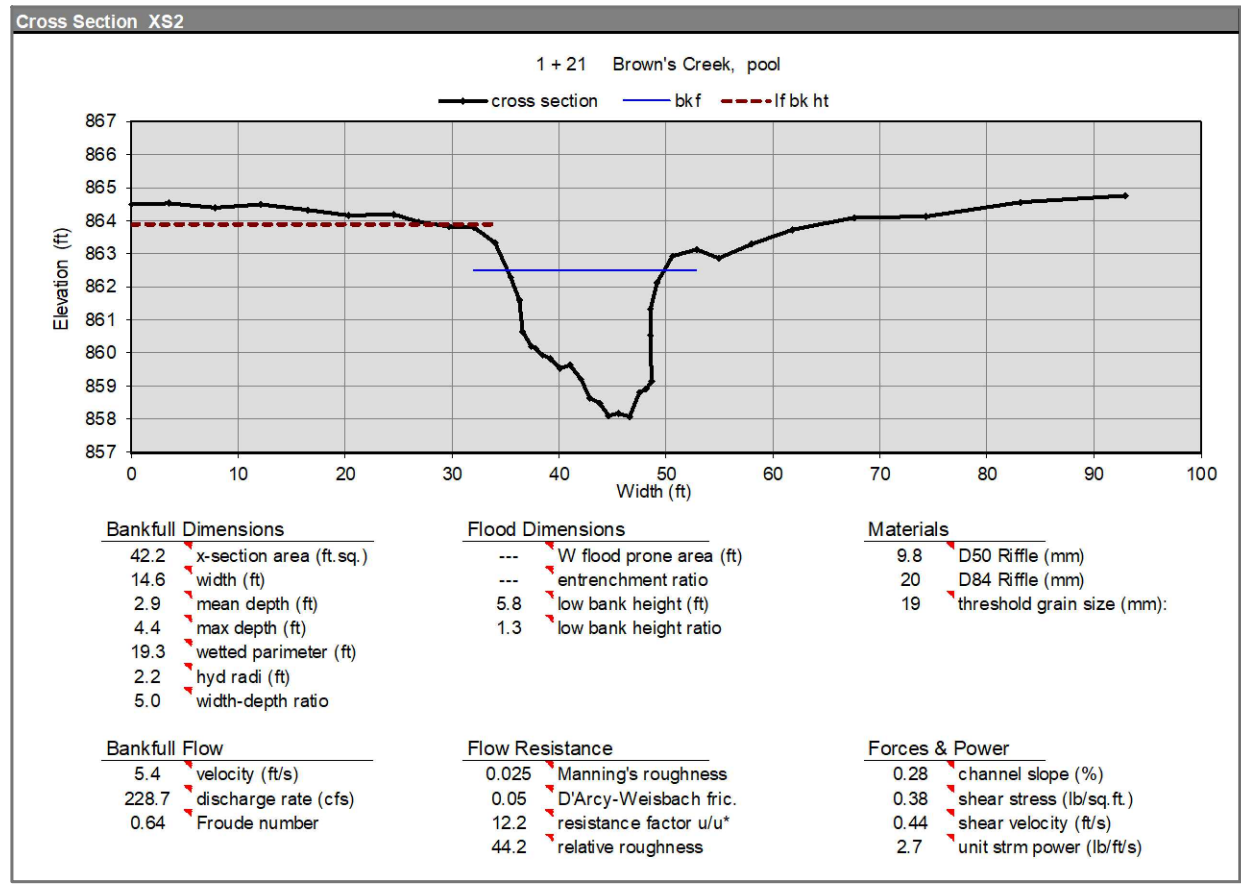
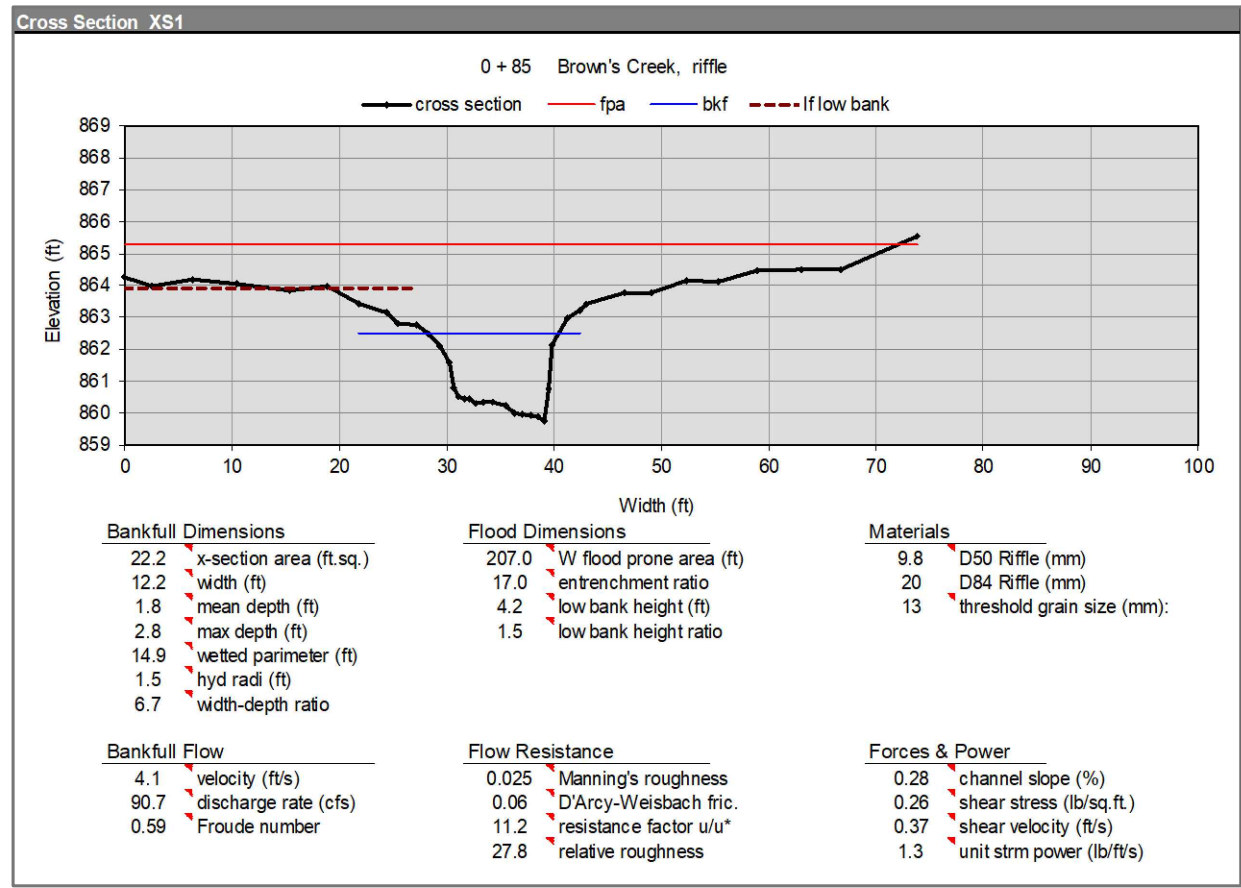

NOTE:
ALL CROSS SECTIONS ARE ORIENTED DOWNSTREAM W/ RIVER LEFT ON THE LEFT AND RIVER RIGHT ON THE RIGHT.

Plot Date: 03/18/2024
 Drawing: emms_0418-XB0418_Brown's_Ck_Pk_Reservoir_GNIS.dwg
 User: emms_0418-XB0418_Brown's_Ck_Pk_Reservoir_GNIS.dwg
 Title: 0418-XB0418_Brown's_Ck_Pk_Reservoir_GNIS.dwg
 Author: emms_0418-XB0418_Brown's_Ck_Pk_Reservoir_GNIS.dwg
 Date: 04/18/2024
 Time: 10:14:18 AM
 Path: C:\Users\emms_0418-XB0418_Brown's_Ck_Pk_Reservoir_GNIS.dwg
 Name: emms_0418-XB0418_Brown's_Ck_Pk_Reservoir_GNIS.dwg
 Size: 102400 bytes
 Type: AutoCAD Drawing
 Version: 2018



I HEREBY CERTIFY THAT THIS PLAN, SPECIFICATION, OR REPORT WAS PREPARED BY ME OR UNDER MY DIRECT SUPERVISION AND THAT I AM A DULY LICENSED PROFESSIONAL ENGINEER UNDER THE LAWS OF THE STATE OF MINNESOTA.

Daniel E. Mossing
DANIEL E. MOSSING DATE: 03/18/2024 LICENSE #57796

DATE	NO.	DESCRIPTION
03/18/2024	1	FINAL DESIGN PLAN SET
	2	
	3	
	4	
	5	
	6	

DESIGNED BY: EOR
DRAWN BY: DEM
CHECKED BY: MJM
EOR JOB #0041-0418



BROWN'S CREEK RESTORATION PROJECT
WASHINGTON COUNTY, STILLWATER, MN
BROWN'S CREEK WATERSHED DISTRICT OAKDALE, MN 55128

EXISTING CROSS SECTIONS - 1
SHEET 12 OF 28

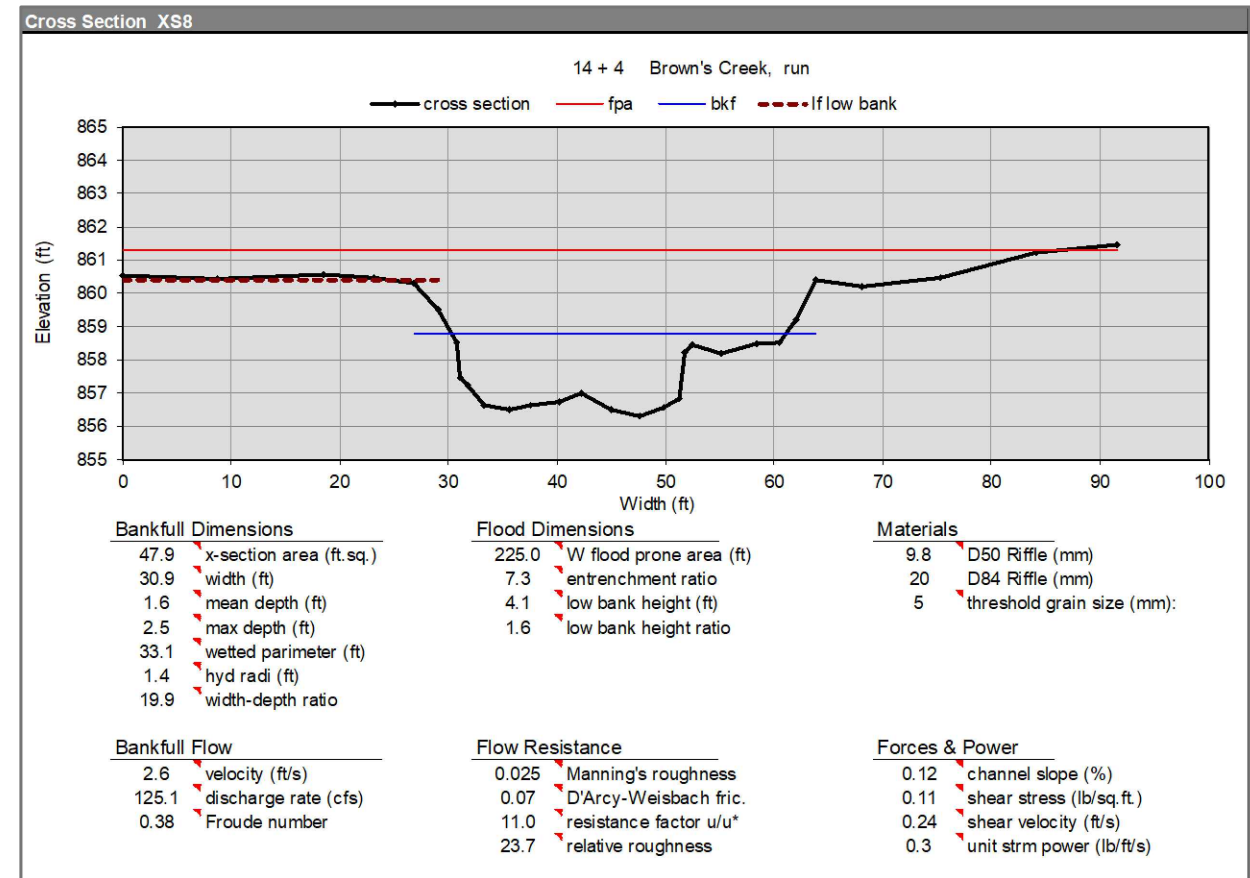
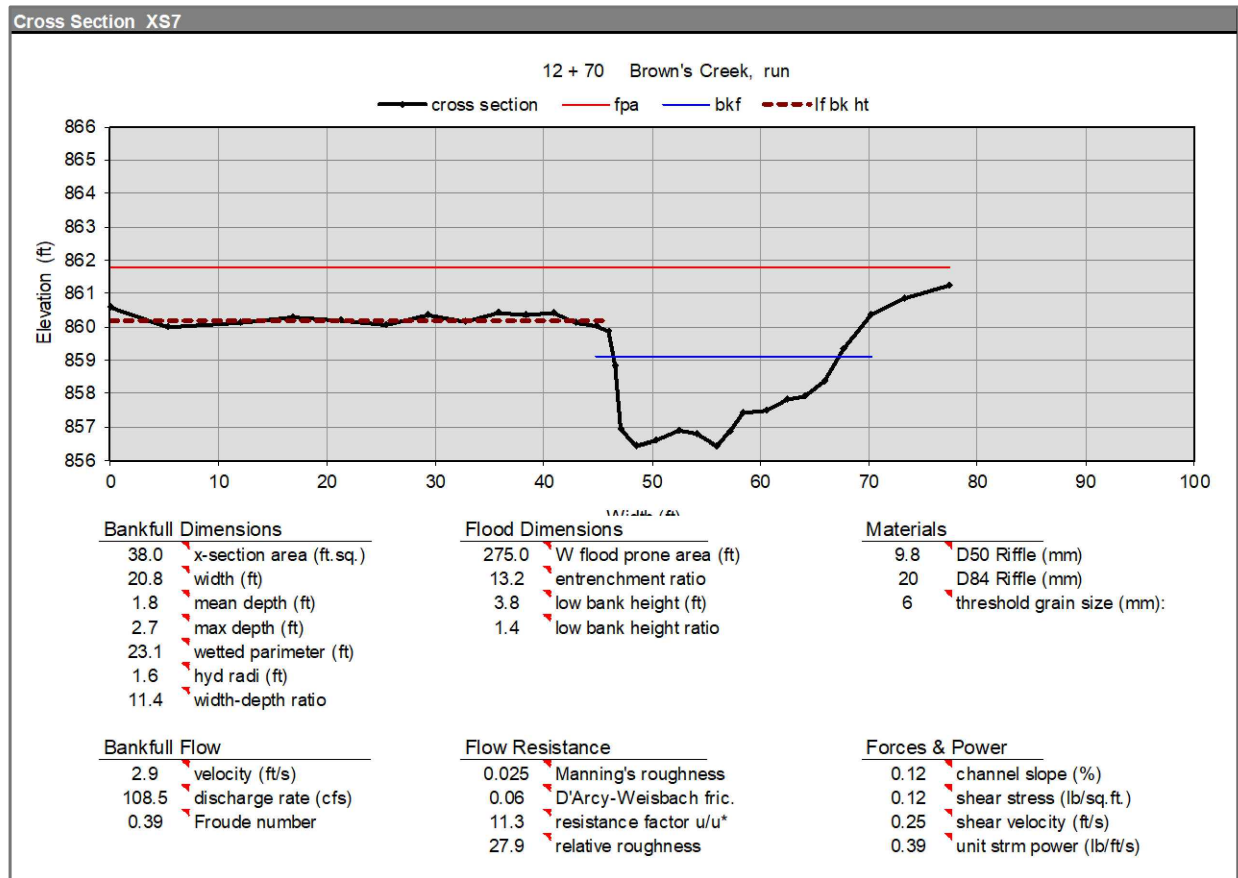
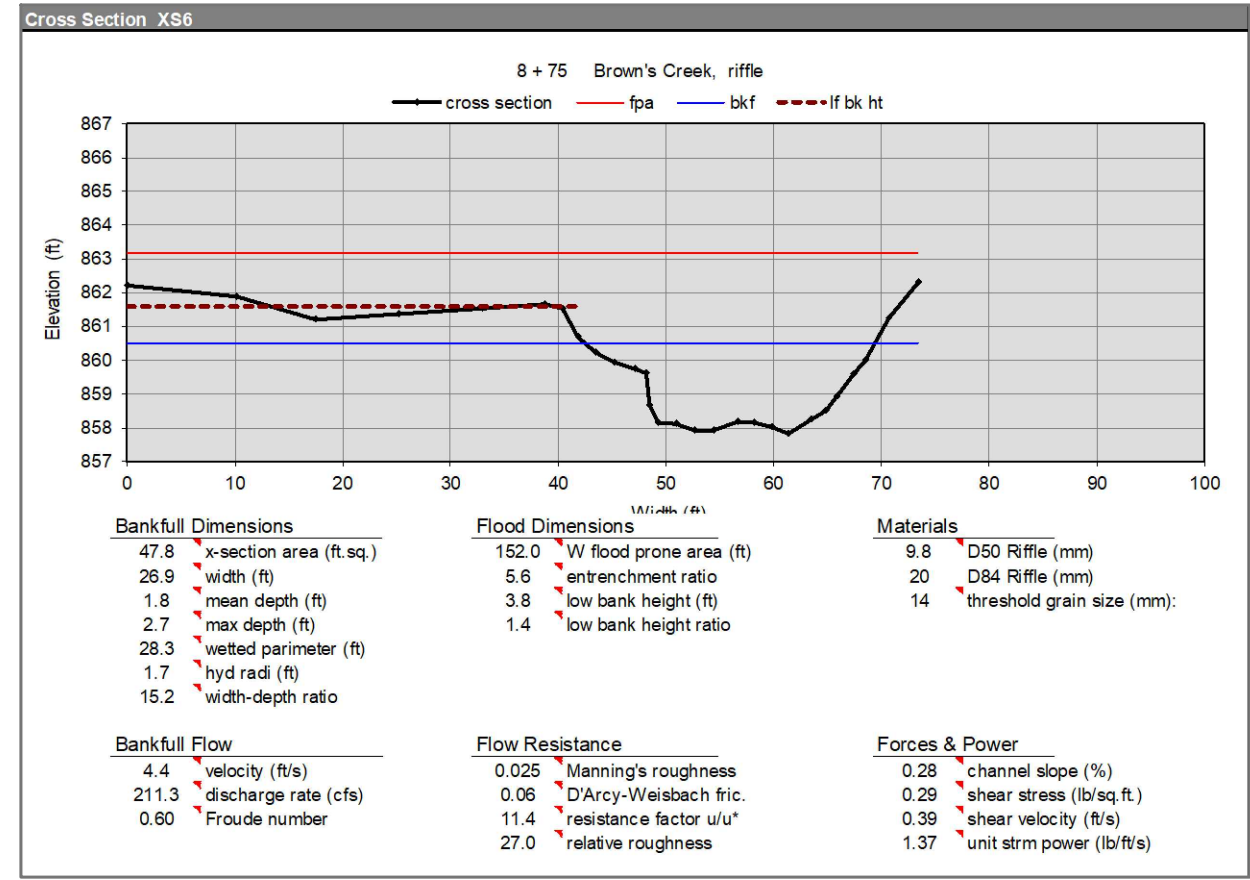
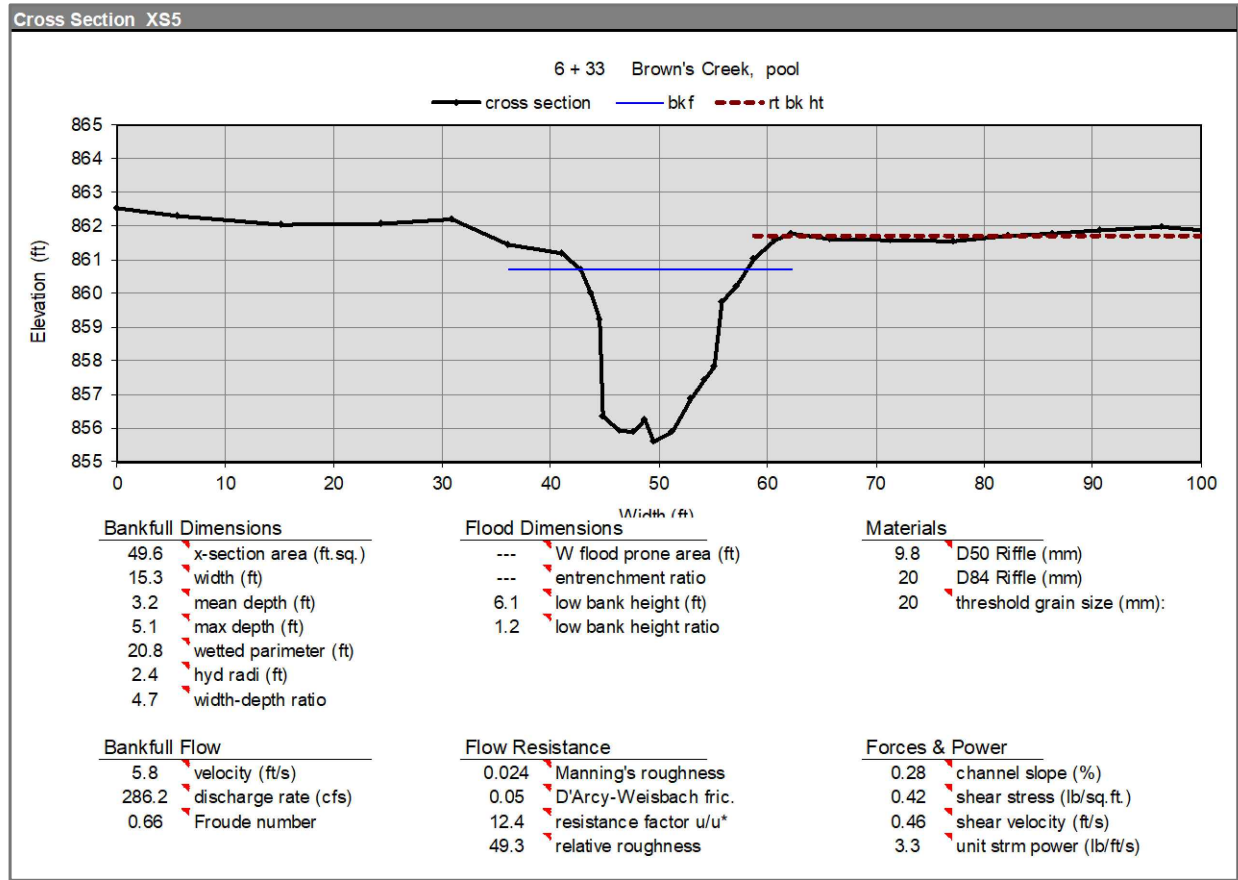

NOTE:
ALL CROSS SECTIONS ARE ORIENTED DOWNSTREAM W/ RIVER LEFT ON THE LEFT AND RIVER RIGHT ON THE RIGHT.

Plot Date: 03/18/2024
 Drawing: EOR_001_18000418_Brown's_Ck_Pk_Reservoir_GNIS.dwg
 User: EOR\demossing
 Title: SURFACE
 40041_0418-PRASE
 40041_0418-LEABE
 40041_0418-LEABE
 Sheet Border: images...images\11...images\BCWD_bgp...images\Capture_x\clients_vf041_bowd0418_brown's_ck_pk_reservoir\09_images\SCCD.dwg_2018_C:\Users\Demossing\OneDrive - Emmans & Olivier Resources, Inc\Desktop\Work\Signatures\Signature



I HEREBY CERTIFY THAT THIS PLAN, SPECIFICATION, OR REPORT WAS PREPARED BY ME OR UNDER MY DIRECT SUPERVISION AND THAT I AM A DULY LICENSED PROFESSIONAL ENGINEER UNDER THE LAWS OF THE STATE OF MINNESOTA.

Daniel Mossing
DANIEL E. MOSSING DATE: 03/18/2024 LICENSE #57796

DATE	NO.	DESCRIPTION
03/18/2024	1	FINAL DESIGN PLAN SET
	2	
	3	
	4	
	5	
	6	

DESIGNED BY: EOR
DRAWN BY: DEM
CHECKED BY: MJM
EOR JOB #0041-0418

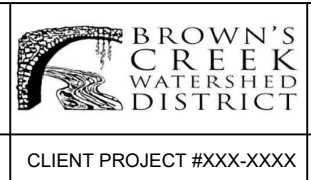

BROWN'S CREEK RESTORATION PROJECT
WASHINGTON COUNTY, STILLWATER, MN
BROWN'S CREEK WATERSHED DISTRICT OAKDALE, MN 55128

EXISTING CROSS SECTIONS - 2
SHEET 13 OF 28

Plot Date: 03/18/2024
 Drawing Name: \\s01\041_Brown's_Ck_Pk_Restor\09_GIS\Map\0041_0418-CD.dwg
 User: EOR\demossing
 Plot Device: HP DesignJet T530
 Plot Style: EOR.ctb
 Plot Scale: 1:1
 Plot Area: 0.000000 x 0.000000
 Plot Range: 0.000000 x 0.000000
 Plot Orientation: Landscape
 Plot Color: Black
 Plot Lineweight: 0.20
 Plot Linetype: Solid
 Plot Font: Arial, 10
 Plot Title: 0418-CD.dwg
 Plot Author: Daniel E. Mossing
 Plot Date: 03/18/2024
 Plot Time: 10:00:00 AM
 Plot User: demossing

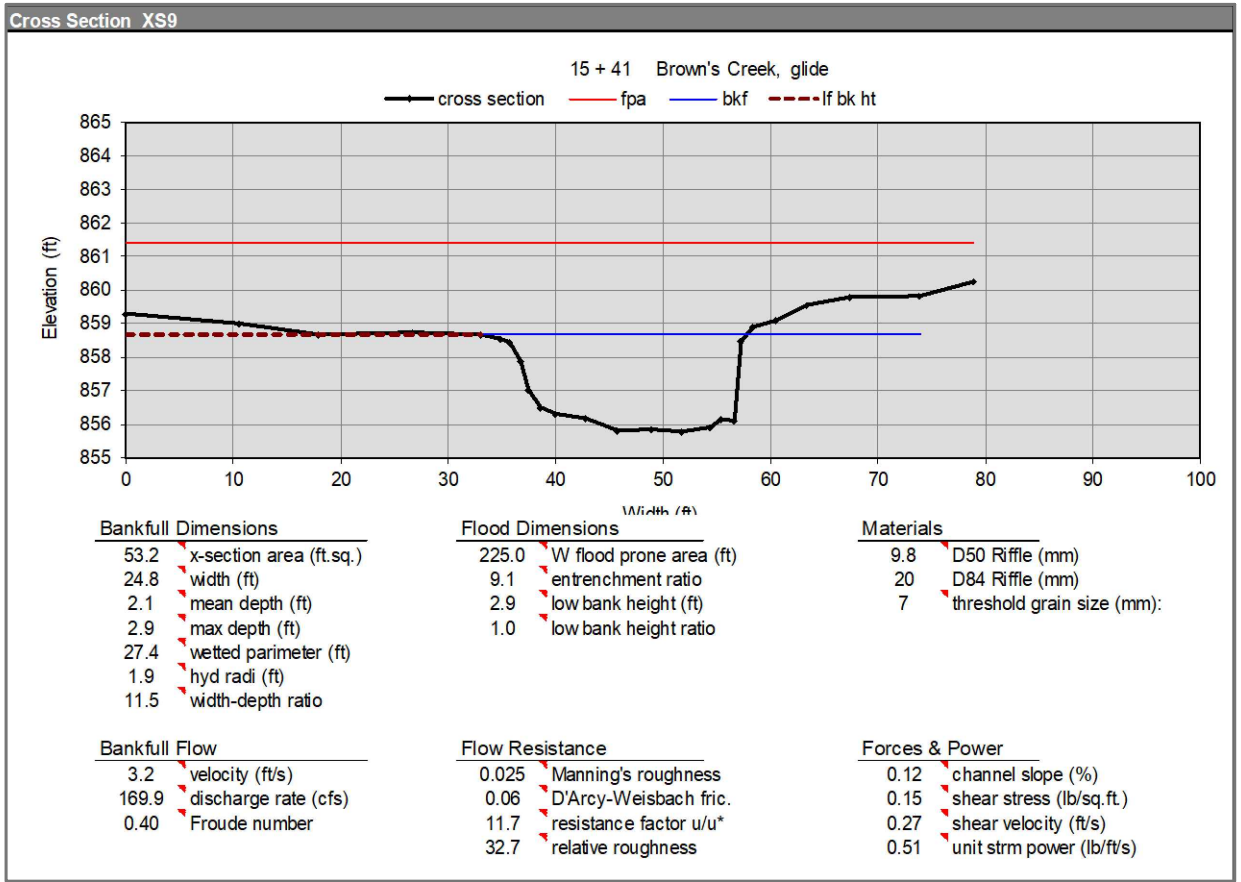

NOTE:
 ALL CROSS SECTIONS ARE ORIENTED DOWNSTREAM W/ RIVER LEFT ON THE LEFT AND RIVER RIGHT ON THE RIGHT.



I HEREBY CERTIFY THAT THIS PLAN, SPECIFICATION, OR REPORT WAS PREPARED BY ME OR UNDER MY DIRECT SUPERVISION AND THAT I AM A DULY LICENSED PROFESSIONAL ENGINEER UNDER THE LAWS OF THE STATE OF MINNESOTA.

Daniel E. Mossing
 DANIEL E. MOSSING DATE: 03/18/2024 LICENSE #57796

DATE	NO.	DESCRIPTION
03/18/2024	1	FINAL DESIGN PLAN SET
	2	
	3	
	4	
	5	
	6	

DESIGNED BY: EOR
 DRAWN BY: DEM
 CHECKED BY: MJM
 EOR JOB #0041-0418



BROWN'S CREEK RESTORATION PROJECT
 WASHINGTON COUNTY, STILLWATER, MN
 BROWN'S CREEK WATERSHED DISTRICT OAKDALE, MN 55128

EXISTING CROSS SECTIONS - 3
 SHEET 14 OF 28

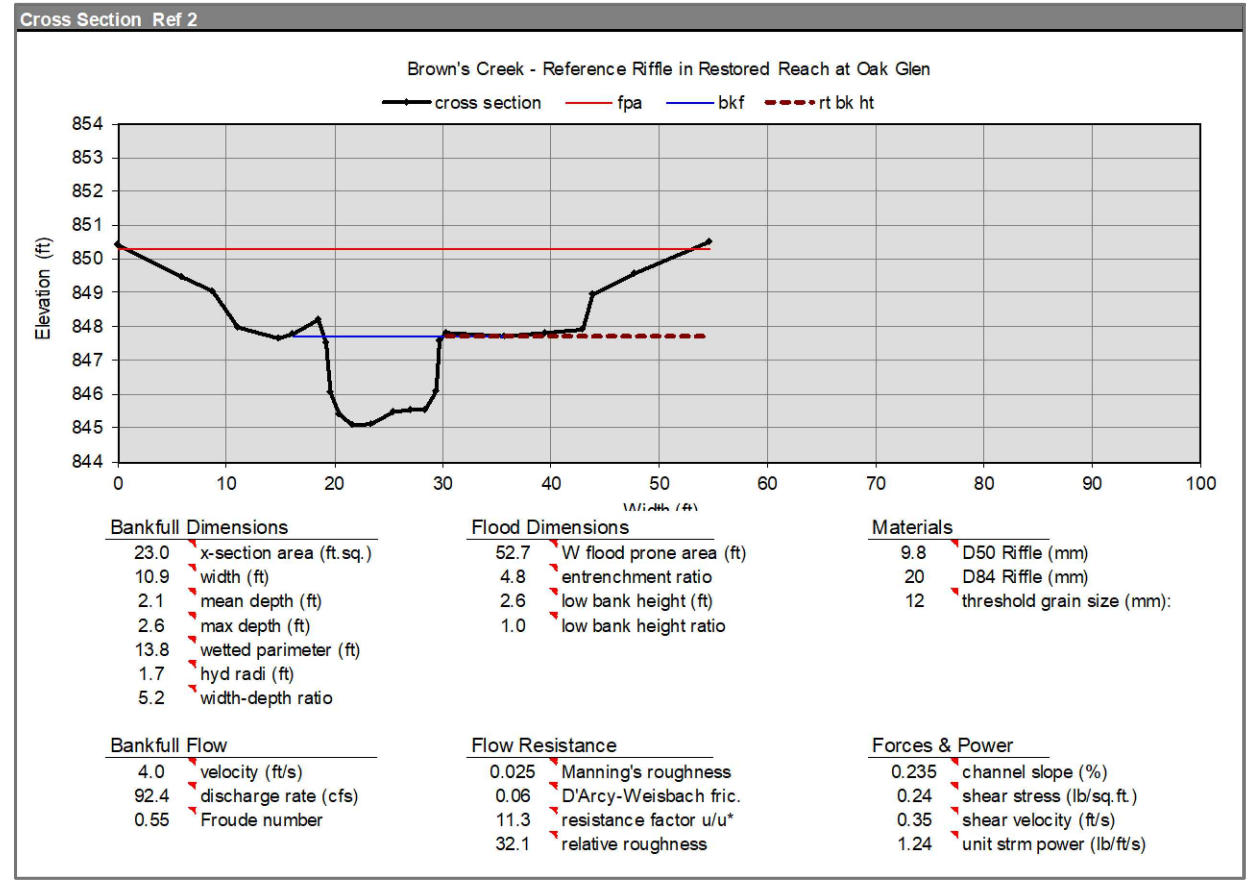
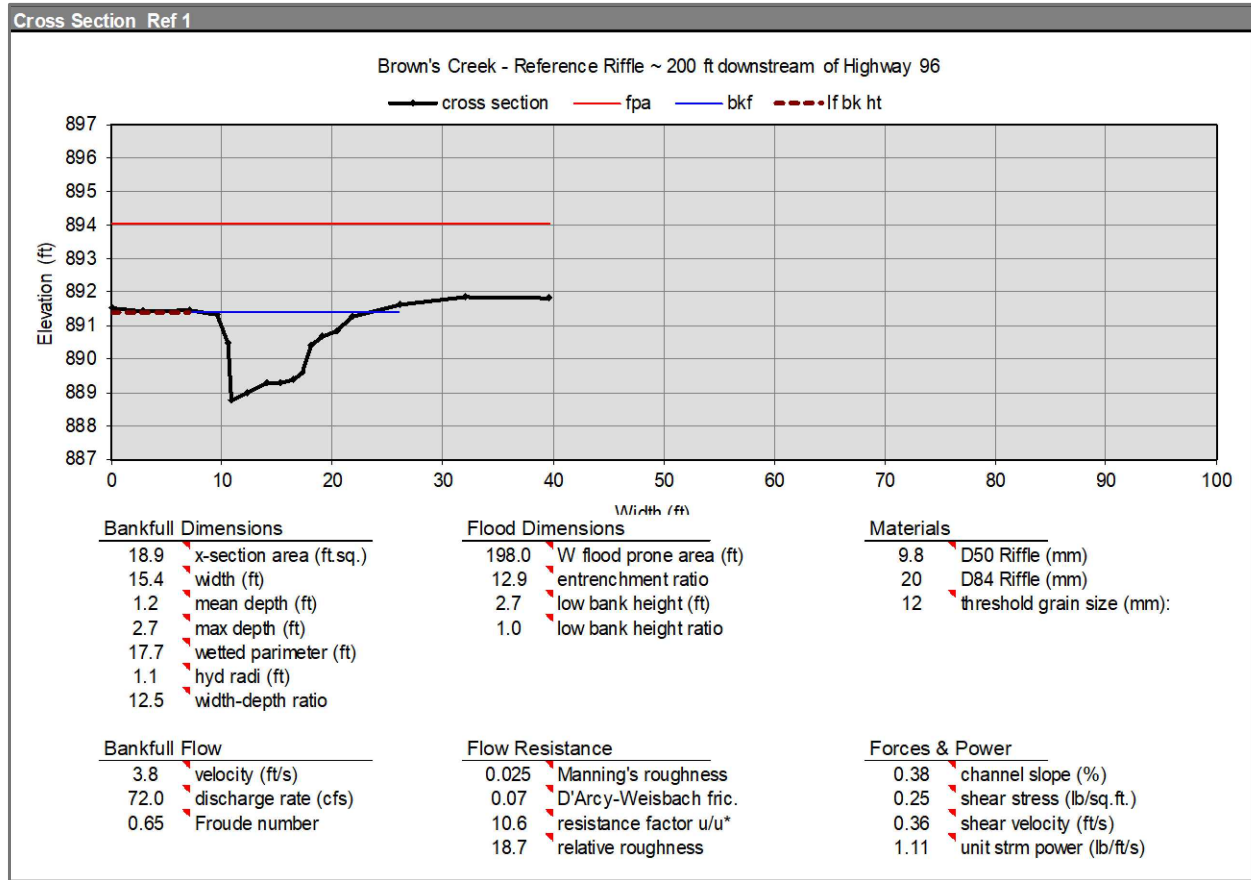

NOTE:

ALL CROSS SECTIONS ARE ORIENTED DOWNSTREAM W/ RIVER LEFT ON THE LEFT AND RIVER RIGHT ON THE RIGHT.

Plot Date: 03/18/2024
 Drawing: emossing_0418_BROWNS_CREEK_RIVER_SURFACE
 40041_0418-PRASE
 40041_0418-LEABE
 Sheet Border: images...images\11...images\BCWD_bgp...images\Capture_x\clients_vf041_browns_0418_browns_0418-CD.dwg



I HEREBY CERTIFY THAT THIS PLAN, SPECIFICATION, OR REPORT WAS PREPARED BY ME OR UNDER MY DIRECT SUPERVISION AND THAT I AM A DULY LICENSED PROFESSIONAL ENGINEER UNDER THE LAWS OF THE STATE OF MINNESOTA.

Daniel Mossing
 DANIEL E. MOSSING DATE: 03/18/2024 LICENSE #57796

DATE	NO.	DESCRIPTION
03/18/2024	1	FINAL DESIGN PLAN SET
	2	
	3	
	4	
	5	
	6	

DESIGNED BY: EOR
 DRAWN BY: DEM
 CHECKED BY: MJM



EOR JOB #0041-0418

CLIENT PROJECT #XXX-XXXX

BROWN'S CREEK RESTORATION PROJECT
 WASHINGTON COUNTY, STILLWATER, MN

BROWN'S CREEK WATERSHED DISTRICT OAKDALE, MN 55128

REFERENCE CROSS SECTIONS

SHEET 15 OF 28

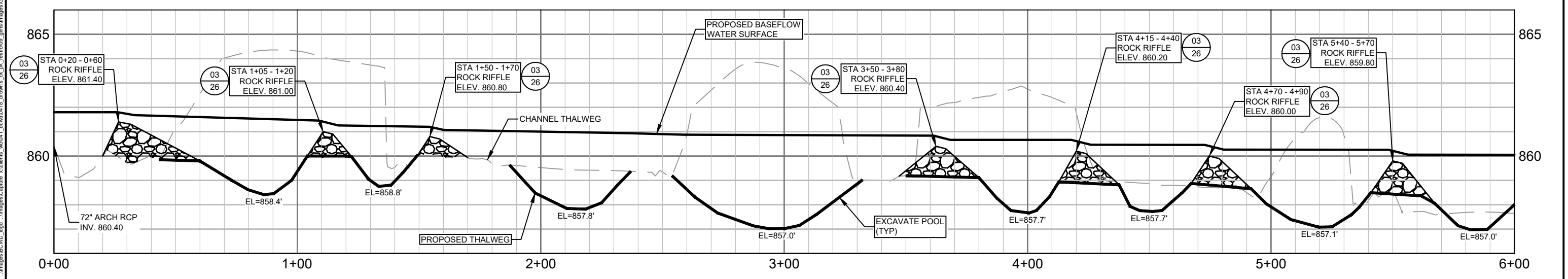
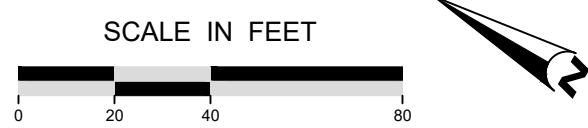
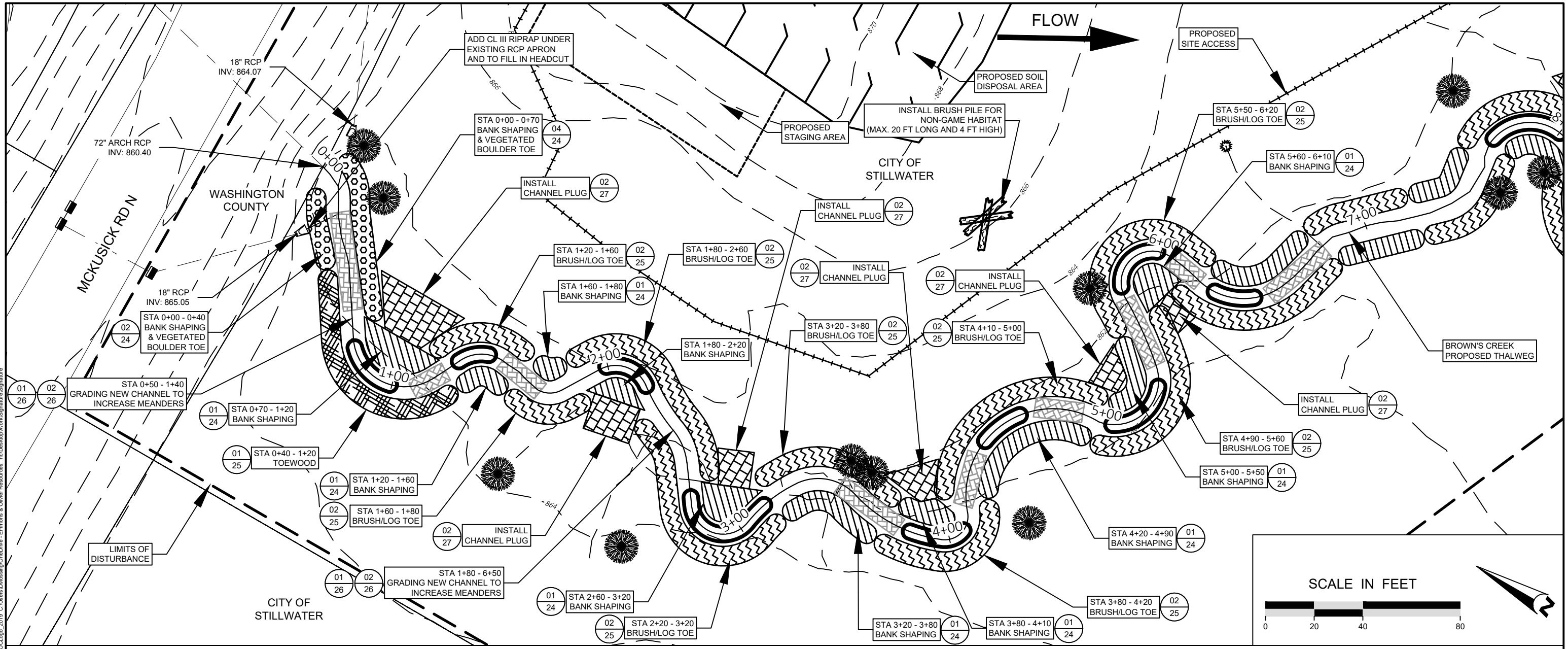

Plot Date: 03/18/2024
 Drawing Name: W0411_BCMWD0418_Brown's_Ck_Pk_Reservoir_GNIS.dwg
 Drawing Path: C:\Users\jmorris\OneDrive - Emmons & Olivier Resources, Inc\Desktop\W0411_Brown's_Ck_Pk_Reservoir_GNIS.dwg
 User: jmorris
 Scale: 1"=40'
 Sheet: 16 of 28

 EMMONS & OLIVIER RESOURCES, INC. 1919 UNIV. AVE. W. #300 ST. PAUL, MN TEL: 651.770.8448 WWW.EORINC.COM	I HEREBY CERTIFY THAT THIS PLAN, SPECIFICATION, OR REPORT WAS PREPARED BY ME OR UNDER MY DIRECT SUPERVISION AND THAT I AM A DULY LICENSED PROFESSIONAL ENGINEER UNDER THE LAWS OF THE STATE OF MINNESOTA. DANIEL E. MOSSING DATE: 03/18/2024 LICENSE #57796	DATE	NO.	DESCRIPTION	DESIGNED BY: EOR	 BROWN'S CREEK RESTORATION PROJECT WASHINGTON COUNTY, STILLWATER, MN BROWN'S CREEK WATERSHED DISTRICT OAKDALE, MN 55128	PROPOSED PLAN & PROFILE - 1 SHEET 16 OF 28

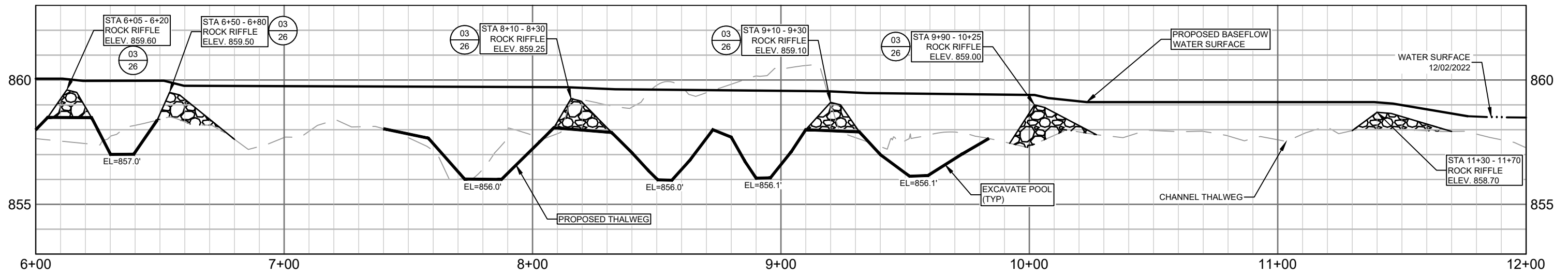
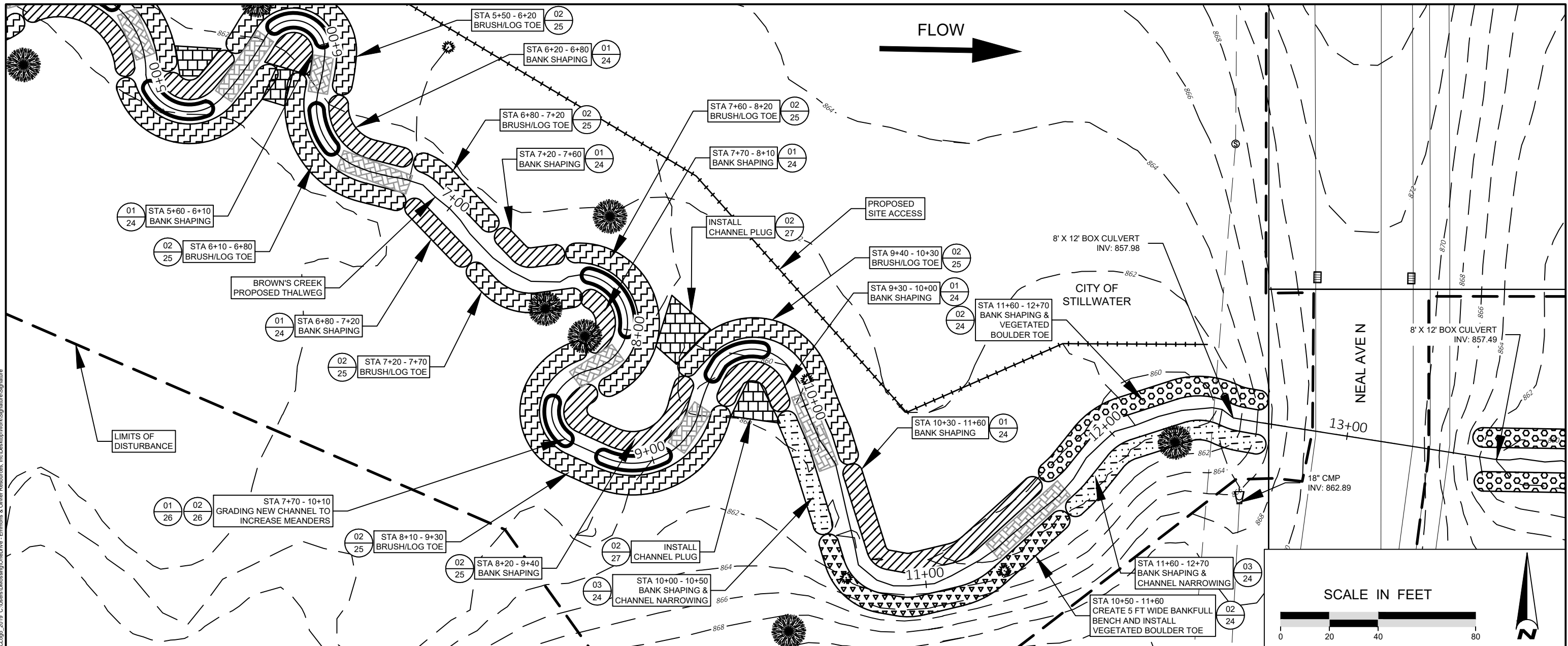

EOR water ecology community
 EMMONS & OLIVIER RESOURCES, INC.
 1919 UNIV. AVE. W. #300 ST. PAUL, MN
 TEL: 651.770.8448 WWW.EORINC.COM

I HEREBY CERTIFY THAT THIS PLAN, SPECIFICATION, OR REPORT WAS PREPARED BY ME OR UNDER MY DIRECT SUPERVISION AND THAT I AM A DULY LICENSED PROFESSIONAL ENGINEER UNDER THE LAWS OF THE STATE OF MINNESOTA.

Daniel E. Mossing
 DANIEL E. MOSSING DATE: 03/18/2024 LICENSE #57796

DATE	NO.	DESCRIPTION
03/18/2024	1	FINAL DESIGN PLAN SET
	2	
	3	
	4	
	5	
	6	

DESIGNED BY: EOR
 DRAWN BY: DEM
 CHECKED BY: MJM
 EOR JOB #0041-0418

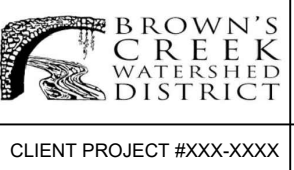

BROWN'S CREEK RESTORATION PROJECT
 WASHINGTON COUNTY, STILLWATER, MN
 BROWN'S CREEK WATERSHED DISTRICT OAKDALE, MN 55128

PROPOSED PLAN & PROFILE - 2
 SHEET 17 OF 28

Plot Date: 03/18/2024
 Drawing: EOR\0041-0418-CD\0418_Brown's_Ck_Pk_Restoration_GIS\Map\041_0418-CD.dwg
 User: EOR\demossing
 Title: BROWN'S CREEK RESTORATION PROJECT
 40041_0418-XBASE
 40041_0418-LEBASE
 40041_0418-LEBASE
 Sheet Border: images...images\B11...images\BCHD_bgp...images\Capture_x\clients\ed041_bcd\0418_brown's_ck_pk_restoration_gis\images\SCCD.dwg 2018 C:\Users\Demossing\OneDrive - Emmons & Olivier Resources, Inc\Desktop\0418\Signatures\Signature

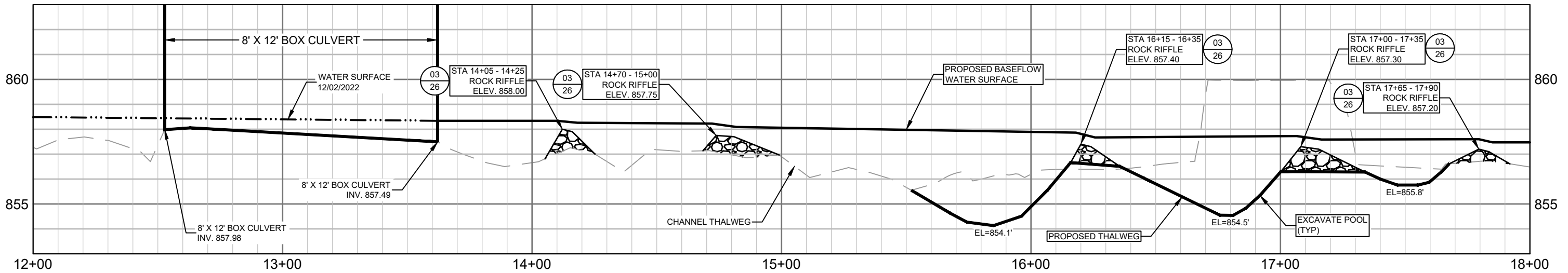
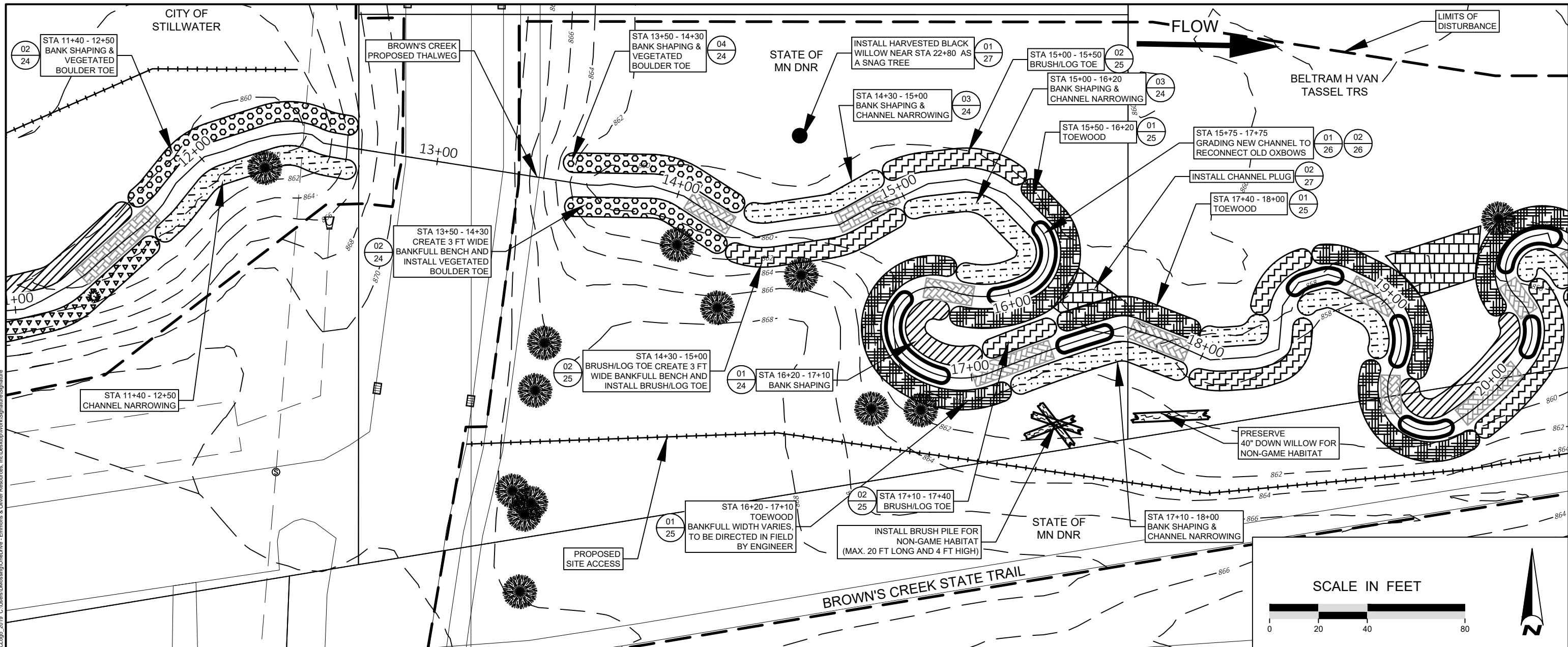

EMMONS & OLIVIER RESOURCES, INC.
1919 UNIV. AVE. W. #300 ST. PAUL, MN
TEL: 651.770.8448 WWW.EORINC.COM

I HEREBY CERTIFY THAT THIS PLAN, SPECIFICATION, OR REPORT WAS PREPARED BY ME OR UNDER MY DIRECT SUPERVISION AND THAT I AM A DULY LICENSED PROFESSIONAL ENGINEER UNDER THE LAWS OF THE STATE OF MINNESOTA.

Daniel E. Mossing

DANIEL E. MOSSING DATE: 03/18/2024 LICENSE #57796

DATE	NO.	DESCRIPTION
03/18/2024	1	FINAL DESIGN PLAN SET
	2	
	3	
	4	
	5	
	6	

DESIGNED BY: EOR
DRAWN BY: DEM
CHECKED BY: MJM
EOR JOB #0041-0418



CLIENT PROJECT #XXX-XXXX

BROWN'S CREEK RESTORATION PROJECT

WASHINGTON COUNTY, STILLWATER, MN

BROWN'S CREEK WATERSHED DISTRICT OAKDALE, MN 55128

PROPOSED PLAN & PROFILE - 3

SHEET 18 OF 28

Plot Date: 03/18/2024
 Drawing: EOR\0041-0418_Brown's_Ck_Pk_Restoration_GIS\Map\0041_0418-CD.dwg
 User: emmons\joe\nas@eor.com
 40041_0418-XBASE
 40041_0418-XBASE
 40041_0418-XBASE
 40041_0418-XBASE

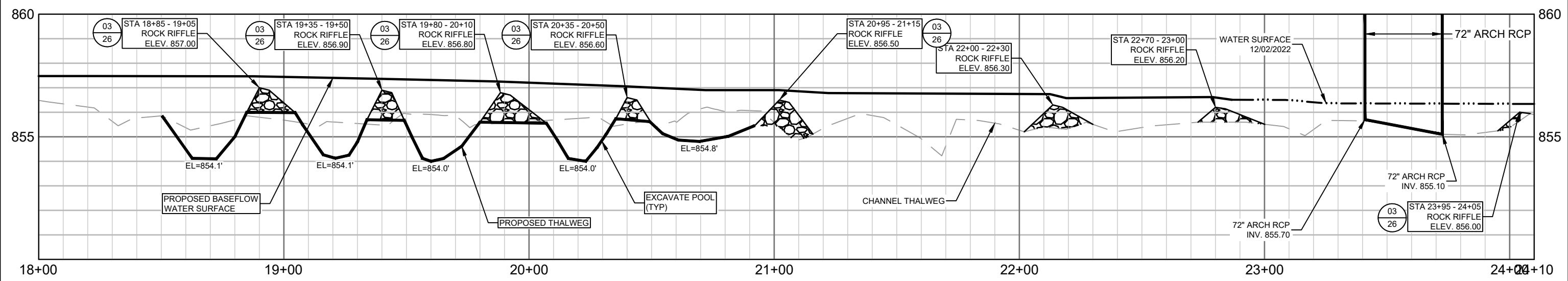
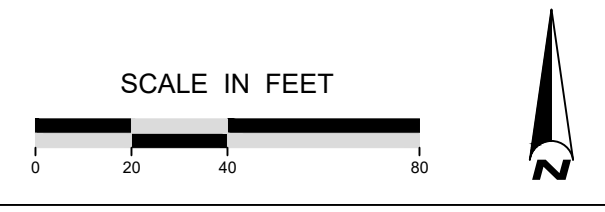
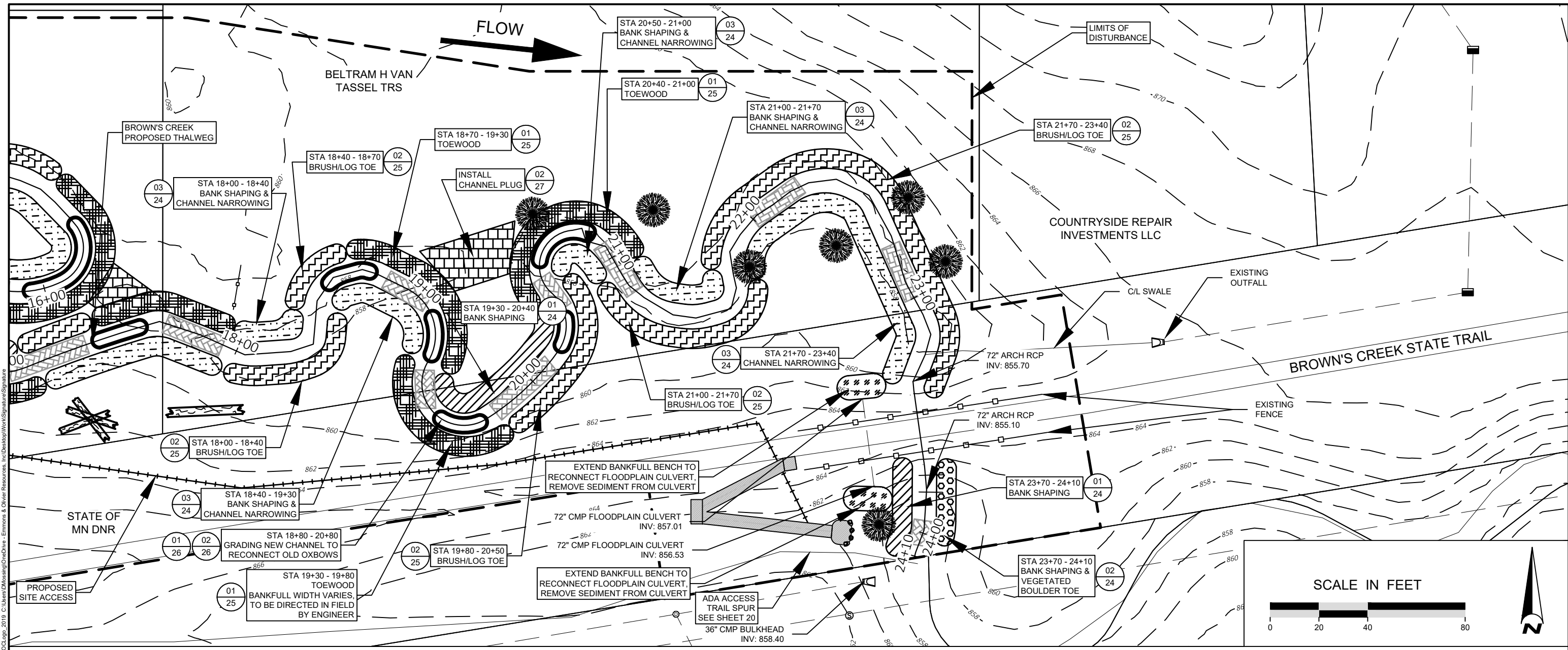

Plot Date: 03/18/2024
 Drawing: EOR_001111_BCD_18_18_00_001_18_00_001.dwg
 User: emossing
 Title: BROWN'S CREEK RESTORATION PROJECT
 Project: BROWN'S CREEK RESTORATION PROJECT
 Date: 03/18/2024
 File Path: J:\Projects\2024\18_00_001.dwg
 Client: BROWN'S CREEK RESTORATION PROJECT
 Scale: 1"=40'
 Author: DANIEL E. MOSSING
 Checker: DANIEL E. MOSSING
 Date: 03/18/2024
 License: #57796

EMMONS & OLIVIER RESOURCES, INC.
 1919 UNIV. AVE. W. #300 ST. PAUL, MN
 TEL: 651.770.8448 WWW.EORINC.COM

I HEREBY CERTIFY THAT THIS PLAN, SPECIFICATION, OR REPORT WAS PREPARED BY ME OR UNDER MY DIRECT SUPERVISION AND THAT I AM A DULY LICENSED PROFESSIONAL ENGINEER UNDER THE LAWS OF THE STATE OF MINNESOTA.

Daniel Mossing

DANIEL E. MOSSING DATE: 03/18/2024 LICENSE #57796

DATE	NO.	DESCRIPTION
03/18/2024	1	FINAL DESIGN PLAN SET
	2	
	3	
	4	
	5	
	6	

DESIGNED BY: EOR
 DRAWN BY: DEM
 CHECKED BY: MJM
 EOR JOB #0041-0418

BROWN'S CREEK WATERSHED DISTRICT

CLIENT PROJECT #XXX-XXXX

BROWN'S CREEK RESTORATION PROJECT
 WASHINGTON COUNTY, STILLWATER, MN
 BROWN'S CREEK WATERSHED DISTRICT
 OAKDALE, MN 55128

PROPOSED PLAN & PROFILE - 4

SHEET 19 OF 28

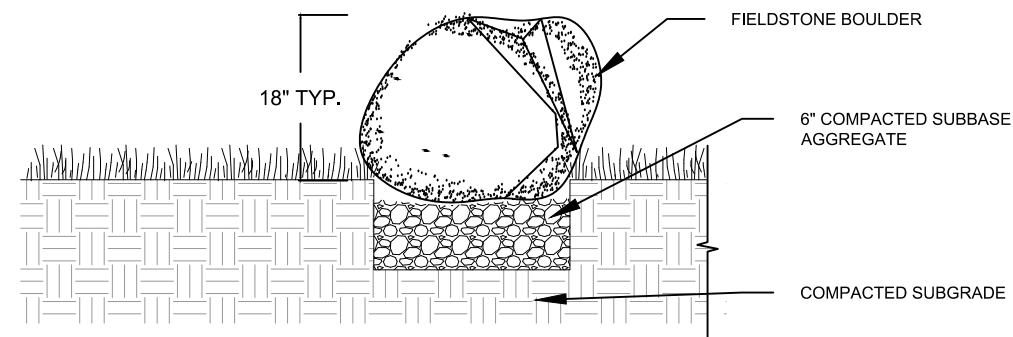
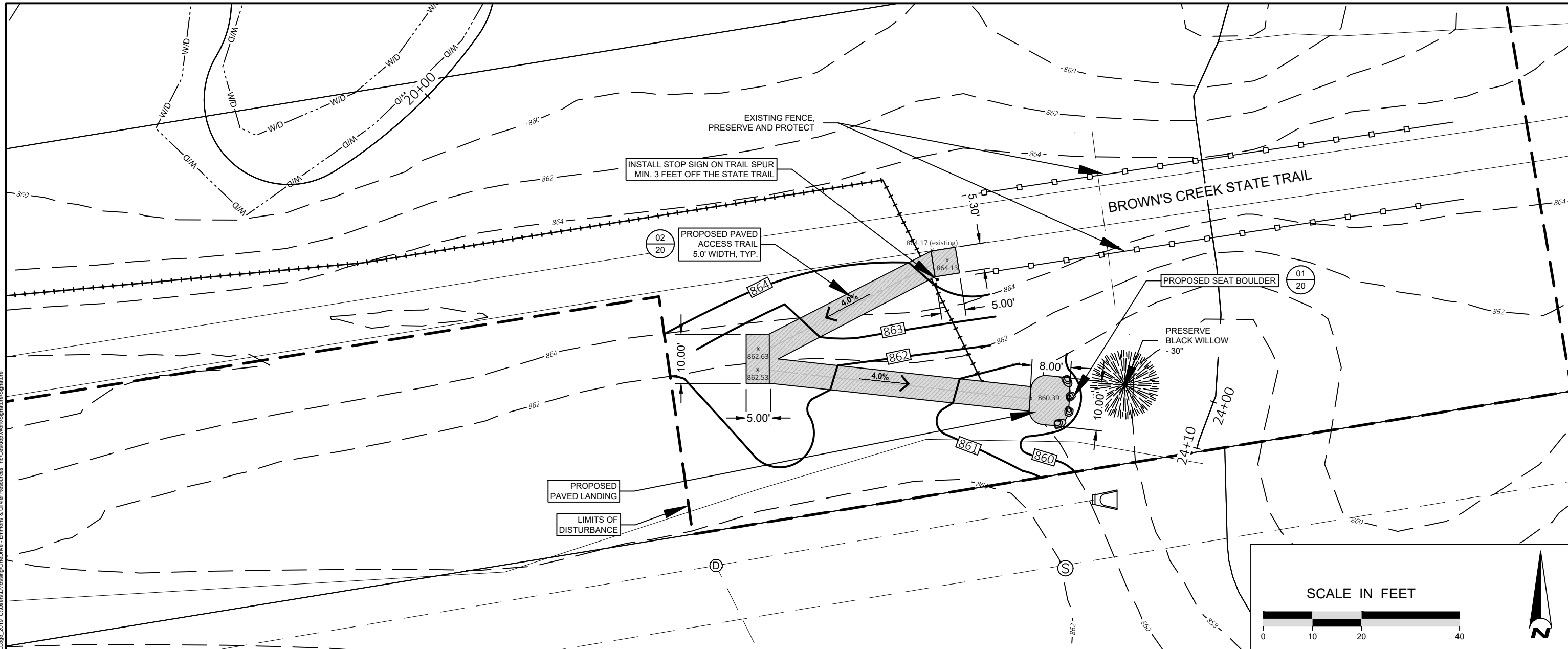

01
20 SEAT BOULDER DETAIL
NOT TO SCALE

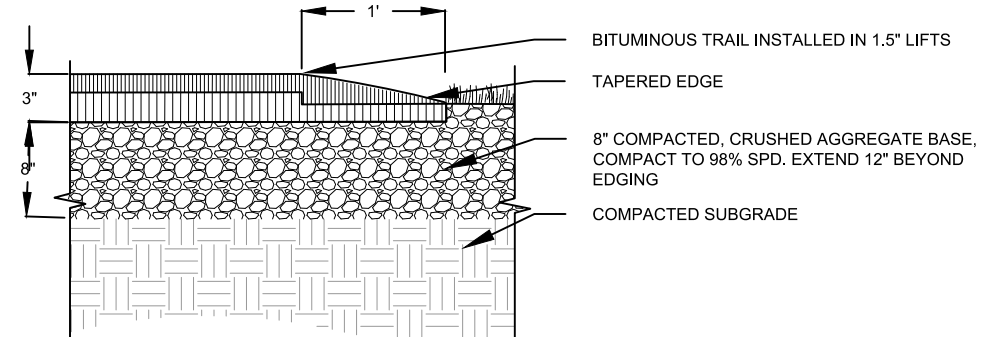

02
20 BITUMINOUS TRAIL DETAIL
NOT TO SCALE

Plot Date: 03/18/2024
 Drawing Name: EOR_0411_BCMWD0418_Brown's_Ck_Pk_Restor09_GNIS.dwg
 Drawing Path: C:\Users\emmo\OneDrive - EOR\Documents\Projects\0411_BCMWD0418_Brown's_Ck_Pk_Restor09_GNIS.dwg
 User: emmo
 Title: ADA ACCESS TRAIL SURFACE
 Date: 04/18/2024
 Author: EOR
 Project: ADA ACCESS TRAIL SURFACE
 Sheet: 20 of 28



I HEREBY CERTIFY THAT THIS PLAN, SPECIFICATION, OR REPORT WAS PREPARED BY ME OR UNDER MY DIRECT SUPERVISION AND THAT I AM A DULY LICENSED PROFESSIONAL ENGINEER UNDER THE LAWS OF THE STATE OF MINNESOTA.

Daniel Mossing
 DANIEL E. MOSSING DATE: 03/18/2024 LICENSE #57796

DATE	NO.	DESCRIPTION
03/18/2024	1	FINAL DESIGN PLAN SET
	2	
	3	
	4	
	5	
	6	

DESIGNED BY: EOR
 DRAWN BY: DEM
 CHECKED BY: MJM
 EOR JOB #0041-0418



CLIENT PROJECT #XXX-XXXX

BROWN'S CREEK RESTORATION PROJECT
 WASHINGTON COUNTY, STILLWATER, MN

BROWN'S CREEK WATERSHED DISTRICT OAKDALE, MN 55128

PROPOSED ADA ACCESS TRAIL

SHEET 20 OF 28

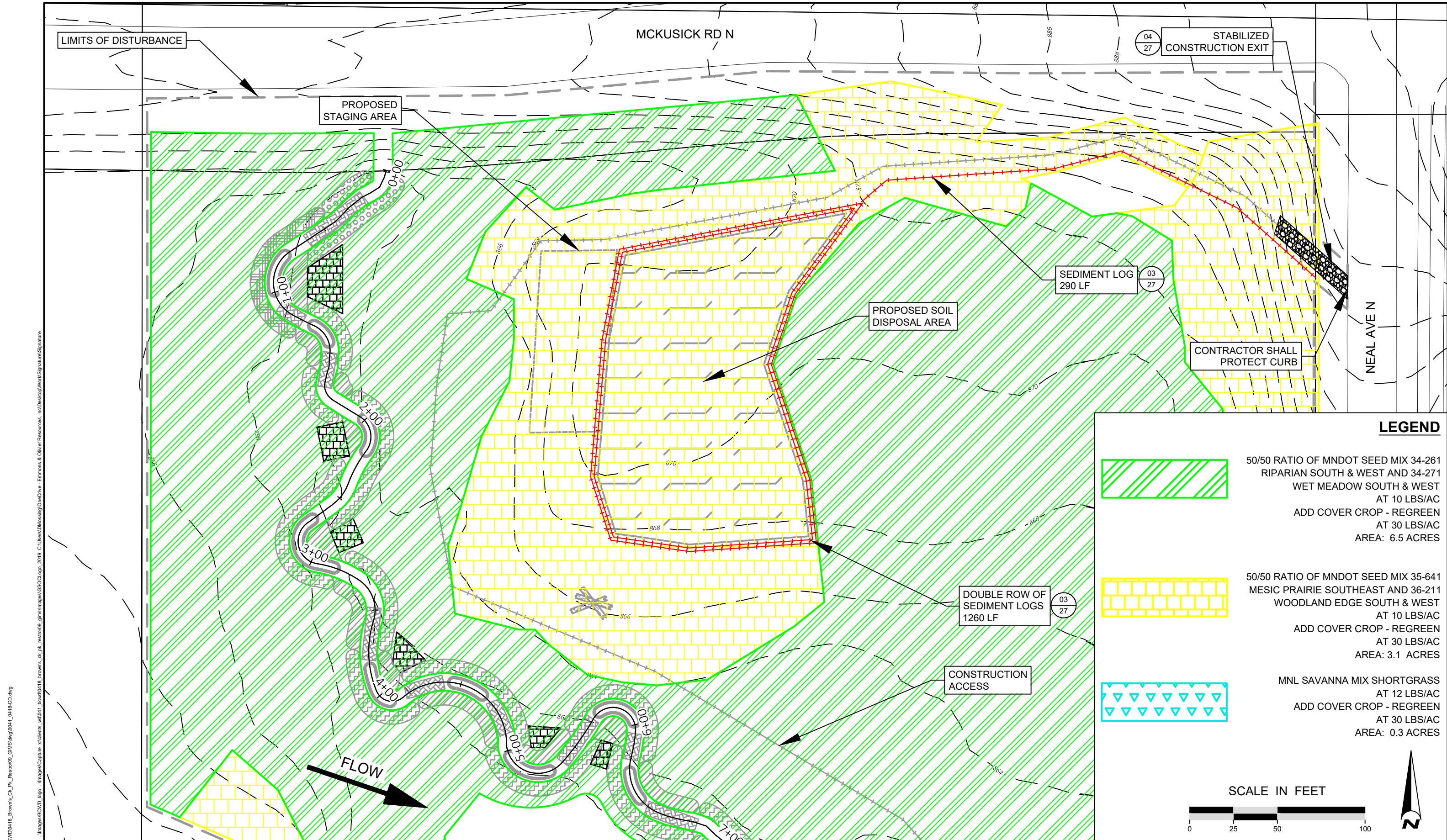

LEGEND

50/50 RATIO OF MNDOT SEED MIX 34-261
RIPARIAN SOUTH & WEST AND 34-271
WET MEADOW SOUTH & WEST
AT 10 LBS/AC
ADD COVER CROP - REGREEN
AT 30 LBS/AC
AREA: 6.5 ACRES

50/50 RATIO OF MNDOT SEED MIX 35-641
MESIC PRAIRIE SOUTHEAST AND 36-211
WOODLAND EDGE SOUTH & WEST
AT 10 LBS/AC
ADD COVER CROP - REGREEN
AT 30 LBS/AC
AREA: 3.1 ACRES

MNL SAVANNA MIX SHORTGRASS
AT 12 LBS/AC
ADD COVER CROP - REGREEN
AT 30 LBS/AC
AREA: 0.3 ACRES

SCALE IN FEET

Plot Date: 03/18/2024
 Drawing: esc_r01_esc_r01_surfsurface
 40041_0418-PLANES
 40041_0418-LBASE
 40041_0418-LBASE
 Sheet Border: images



I HEREBY CERTIFY THAT THIS PLAN, SPECIFICATION, OR REPORT WAS PREPARED BY ME OR UNDER MY DIRECT SUPERVISION AND THAT I AM A DULY LICENSED PROFESSIONAL ENGINEER UNDER THE LAWS OF THE STATE OF MINNESOTA.

Daniel Mossing

DANIEL E. MOSSING DATE: 03/18/2024 LICENSE #57796

DATE	NO.	DESCRIPTION
03/18/2024	1	FINAL DESIGN PLAN SET
	2	
	3	
	4	
	5	
	6	



DESIGNED BY: EOR
 DRAWN BY: DEM
 CHECKED BY: MJM
 EOR JOB #0041-0418



BROWN'S CREEK RESTORATION PROJECT
 WASHINGTON COUNTY, STILLWATER, MN
 BROWN'S CREEK WATERSHED DISTRICT OAKDALE, MN 55128

ESC & RESTORATION PLAN 1
 SHEET 21 OF 28

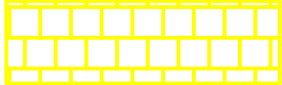
LEGEND

- 
 50/50 RATIO OF MNDOT SEED MIX 34-261
 RIPARIAN SOUTH & WEST AND 34-271
 WET MEADOW SOUTH & WEST
 AT 10 LBS/AC
 ADD COVER CROP - REGREEN
 AT 30 LBS/AC
 AREA: 6.5 ACRES
- 
 50/50 RATIO OF MNDOT SEED MIX 35-641
 MESIC PRAIRIE SOUTHEAST AND 36-211
 WOODLAND EDGE SOUTH & WEST
 AT 10 LBS/AC
 ADD COVER CROP - REGREEN
 AT 30 LBS/AC
 AREA: 3.1 ACRES
- 
 MNL SAVANNA MIX SHORTGRASS
 AT 12 LBS/AC
 ADD COVER CROP - REGREEN
 AT 30 LBS/AC
 AREA: 0.3 ACRES

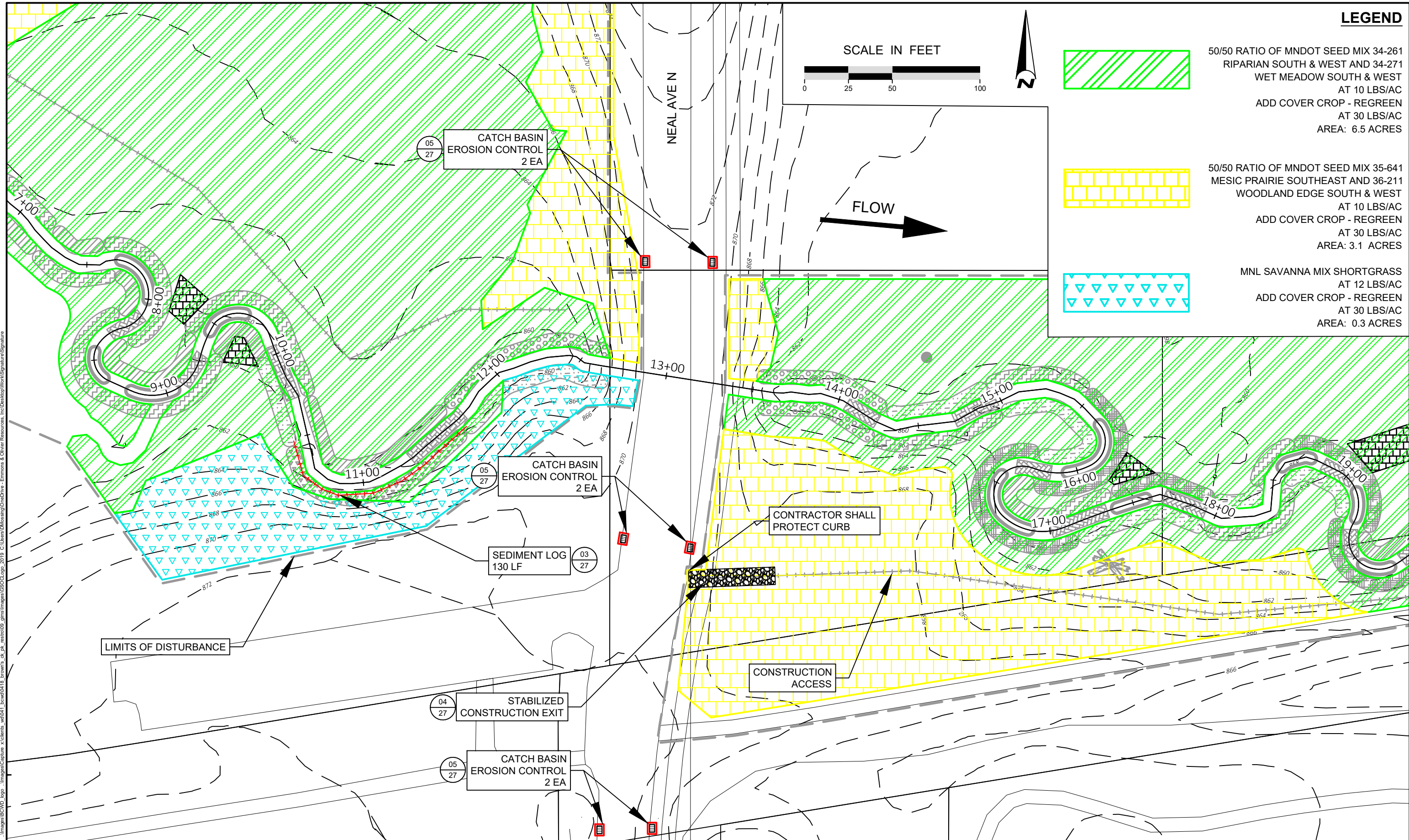
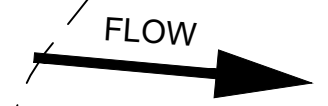
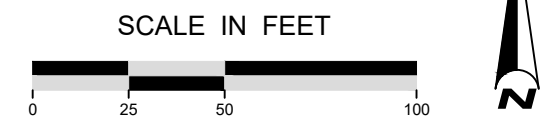

Plot Date: 03/18/2024
 Drawing: EOR_0041_BROWNS_CREEK_RESTORATION_PROJECT_SURFACE
 40041_0418-XBASE
 40041_0418-FBASE
 40041_0418-LBASE
 Sheet Border: images...

EMMONS & OLIVIER RESOURCES, INC.
 1919 UNIV. AVE. W. #300 ST. PAUL, MN
 TEL: 651.770.8448 WWW.EORINC.COM

I HEREBY CERTIFY THAT THIS PLAN, SPECIFICATION, OR REPORT WAS PREPARED BY ME OR UNDER MY DIRECT SUPERVISION AND THAT I AM A DULY LICENSED PROFESSIONAL ENGINEER UNDER THE LAWS OF THE STATE OF MINNESOTA.

 DANIEL E. MOSSING DATE: 03/18/2024 LICENSE #57796

DATE	NO.	DESCRIPTION
03/18/2024	1	FINAL DESIGN PLAN SET
	2	
	3	
	4	
	5	
	6	

DESIGNED BY: EOR
 DRAWN BY: DEM
 CHECKED BY: MJM
 EOR JOB #0041-0418



BROWN'S CREEK WATERSHED DISTRICT
 CLIENT PROJECT #XXX-XXXX

BROWN'S CREEK RESTORATION PROJECT
 WASHINGTON COUNTY, STILLWATER, MN
 BROWN'S CREEK WATERSHED DISTRICT OAKDALE, MN 55128

ESC & RESTORATION PLAN 2
 SHEET 22 OF 28

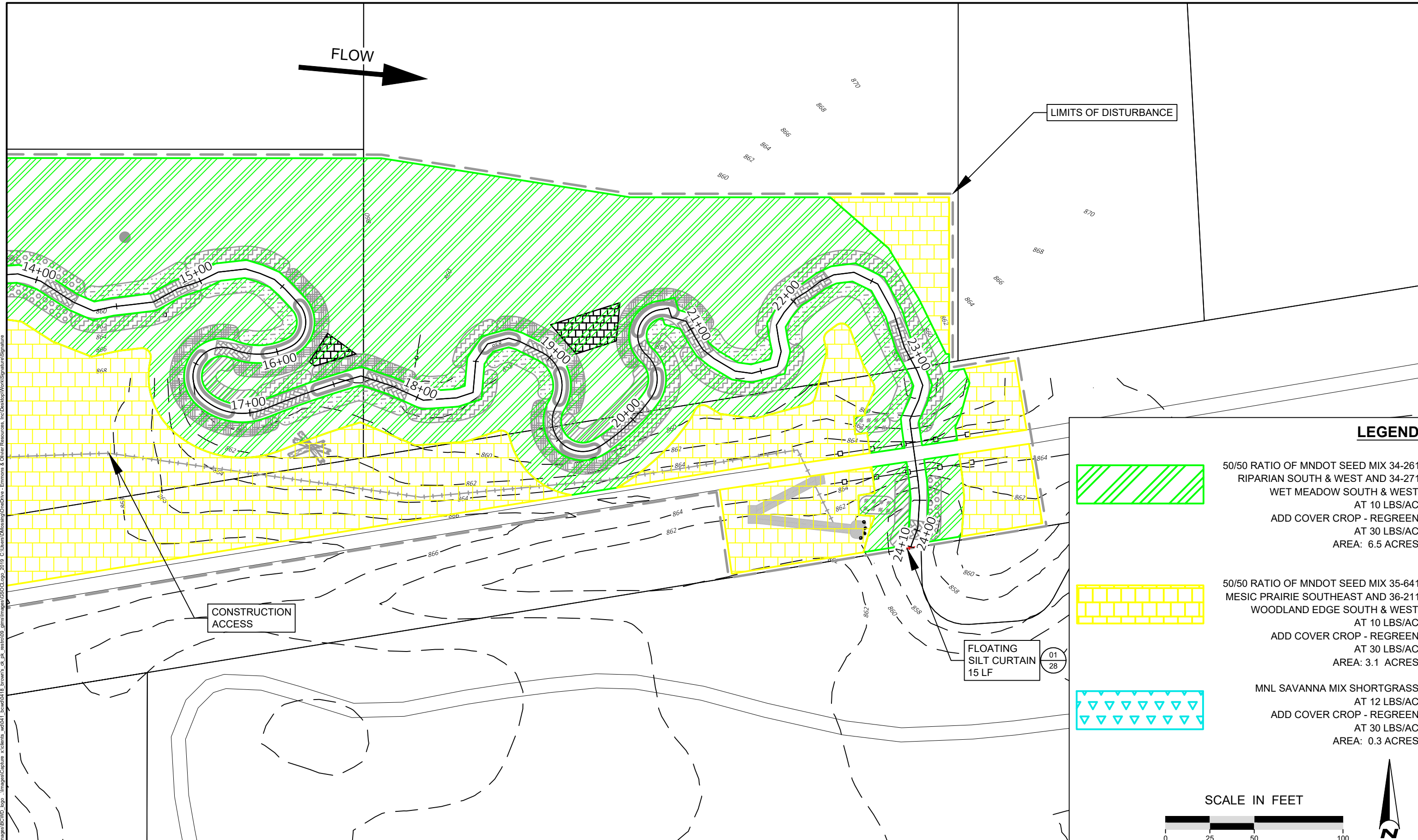

LIMITS OF DISTURBANCE



LEGEND

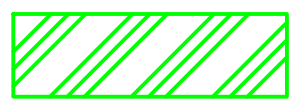

50/50 RATIO OF MNDOT SEED MIX 34-261
RIPARIAN SOUTH & WEST AND 34-271
WET MEADOW SOUTH & WEST
AT 10 LBS/AC
ADD COVER CROP - REGREEN
AT 30 LBS/AC
AREA: 6.5 ACRES

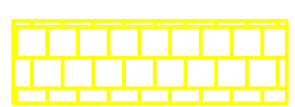

50/50 RATIO OF MNDOT SEED MIX 35-641
MESIC PRAIRIE SOUTHEAST AND 36-211
WOODLAND EDGE SOUTH & WEST
AT 10 LBS/AC
ADD COVER CROP - REGREEN
AT 30 LBS/AC
AREA: 3.1 ACRES

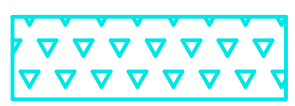

MNL SAVANNA MIX SHORTGRASS
AT 12 LBS/AC
ADD COVER CROP - REGREEN
AT 30 LBS/AC
AREA: 0.3 ACRES

FLOATING SILT CURTAIN
15 LF

01
28

CONSTRUCTION ACCESS

SCALE IN FEET

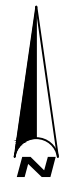
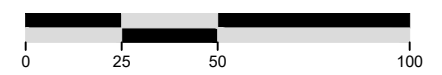

Plot Date: 03/18/2024
 Drawing Name: WCD041_BCDWD0418_Brown's_Ck_Pk_Restor09_GMS.dwg
 Drawing Path: C:\Users\demossing\OneDrive - Emmos & Olivier Resources, Inc\Desktop\WCD0418_Brown's_Ck_Pk_Restor09_GMS.dwg
 User: demossing
 Title: ESC & RESTORATION PLAN 3
 Date: 03/18/2024
 Time: 10:41:18 AM
 Author: demossing
 Plotter: HP DesignJet 2000

EOR water ecology community
 EMMONS & OLIVIER RESOURCES, INC.
 1919 UNIV. AVE. W. #300 ST. PAUL, MN
 TEL: 651.770.8448 WWW.EORINC.COM

I HEREBY CERTIFY THAT THIS PLAN, SPECIFICATION, OR REPORT WAS PREPARED BY ME OR UNDER MY DIRECT SUPERVISION AND THAT I AM A DULY LICENSED PROFESSIONAL ENGINEER UNDER THE LAWS OF THE STATE OF MINNESOTA.

Daniel E. Mossing
 DANIEL E. MOSSING DATE: 03/18/2024 LICENSE #57796

DATE	NO.	DESCRIPTION
03/18/2024	1	FINAL DESIGN PLAN SET
	2	
	3	
	4	
	5	
	6	

DESIGNED BY: EOR
 DRAWN BY: DEM
 CHECKED BY: MJM
 EOR JOB #0041-0418

BROWN'S CREEK WATERSHED DISTRICT

CLIENT PROJECT #XXX-XXXX

BROWN'S CREEK RESTORATION PROJECT
 WASHINGTON COUNTY, STILLWATER, MN
 BROWN'S CREEK WATERSHED DISTRICT OAKDALE, MN 55128

ESC & RESTORATION PLAN 3
 SHEET 23 OF 28

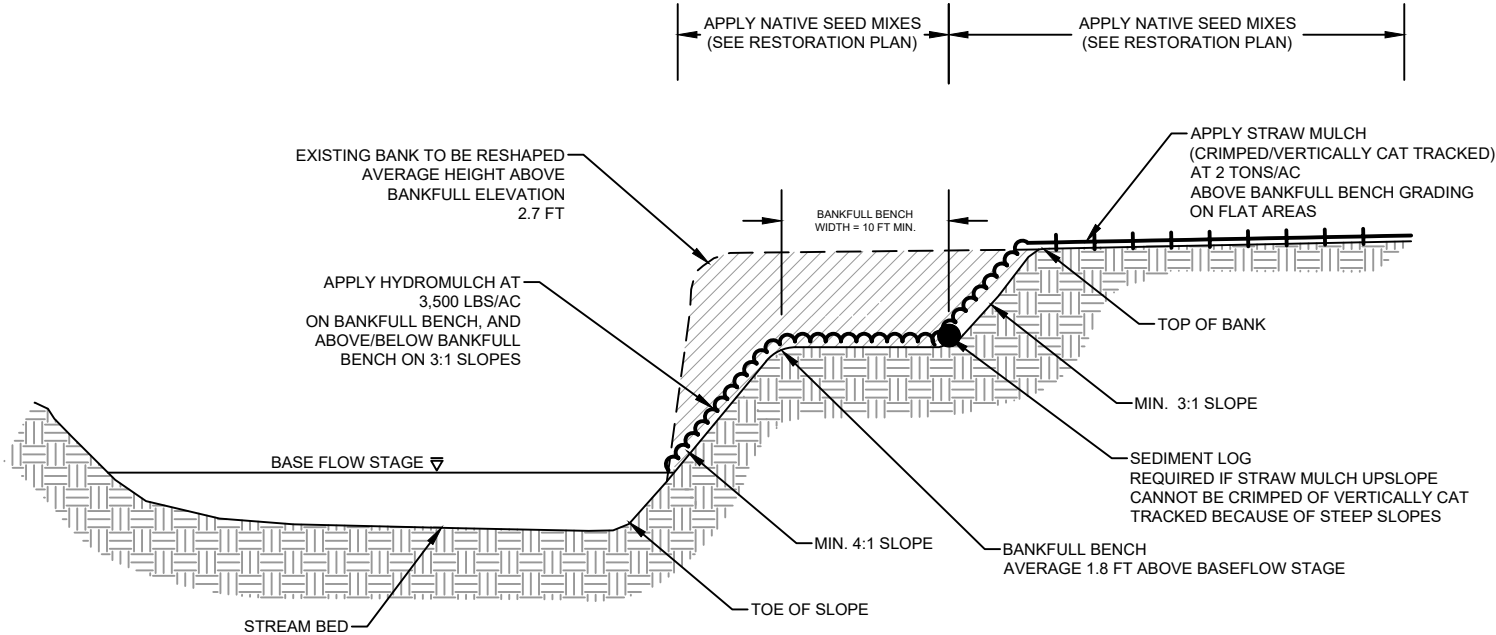

NOTES:

1. APPLY COVER CROP (REGREEN) TO ALL DISTURBED AREAS AT A RATE OF 30 LBS/AC
2. REDUNDANT BMPS ARE:
 - 2.1 FLAT BANKFULL BENCH
 - 2.2 STRAW MULCH CRIMPED/VERTICAL CAT TRACKING ABOVE TOP OF BANK
2. (2) ROWS OF SEDIMENT LOGS SPACED 5 FEET APART AT TOE OF STEEP SLOPES IF CRIMPING/VERTICAL CAT TRACKING AND FLAT BANKFULL BENCH IS NOT FEASIBLE

01
24 BANK SHAPING
NOT TO SCALE

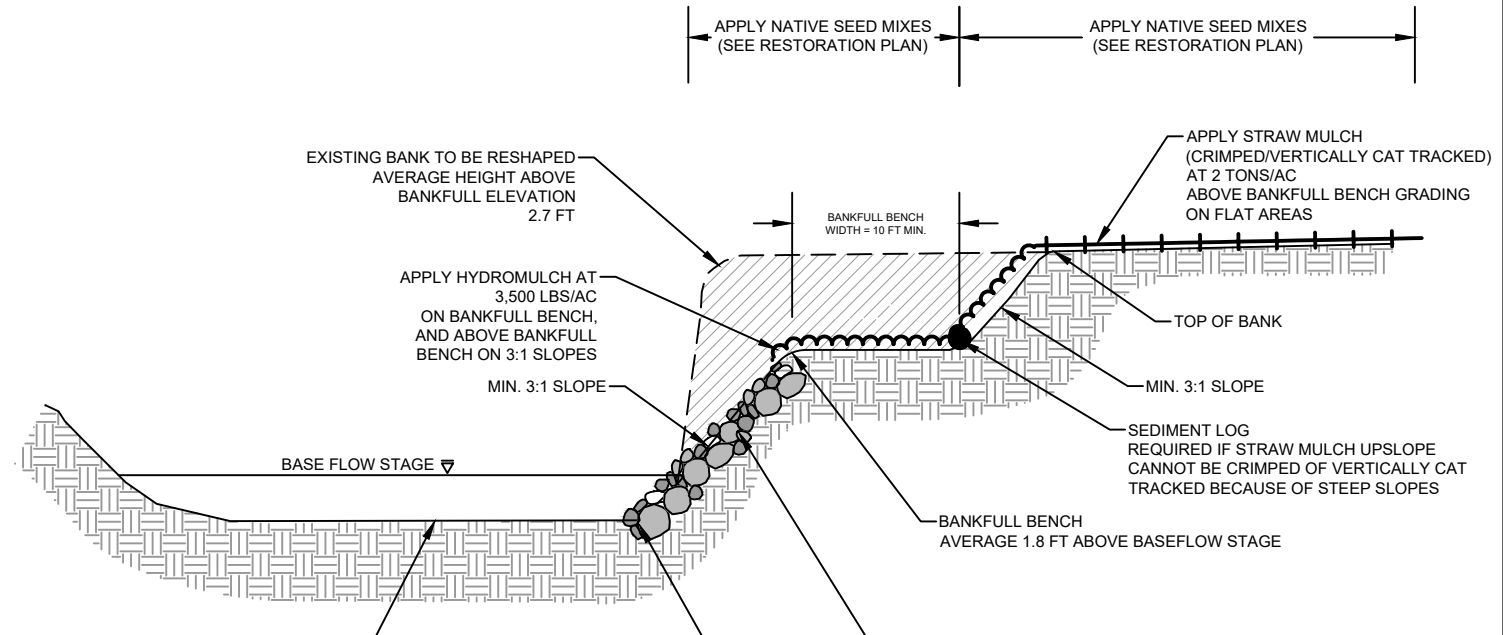

NOTES:

1. APPLY COVER CROP (REGREEN) TO ALL DISTURBED AREAS AT A RATE OF 30 LBS/AC
2. REDUNDANT BMPS ARE:
 - 2.1 FLAT BANKFULL BENCH
 - 2.2 STRAW MULCH CRIMPED/VERTICAL CAT TRACKING ABOVE TOP OF BANK
2. (2) ROWS OF SEDIMENT LOGS SPACED 5 FEET APART AT TOE OF STEEP SLOPES IF CRIMPING/VERTICAL CAT TRACKING AND FLAT BANKFULL BENCH IS NOT FEASIBLE

02
24 BANK SHAPING W/ VEGETATED BOULDER TOE
NOT TO SCALE

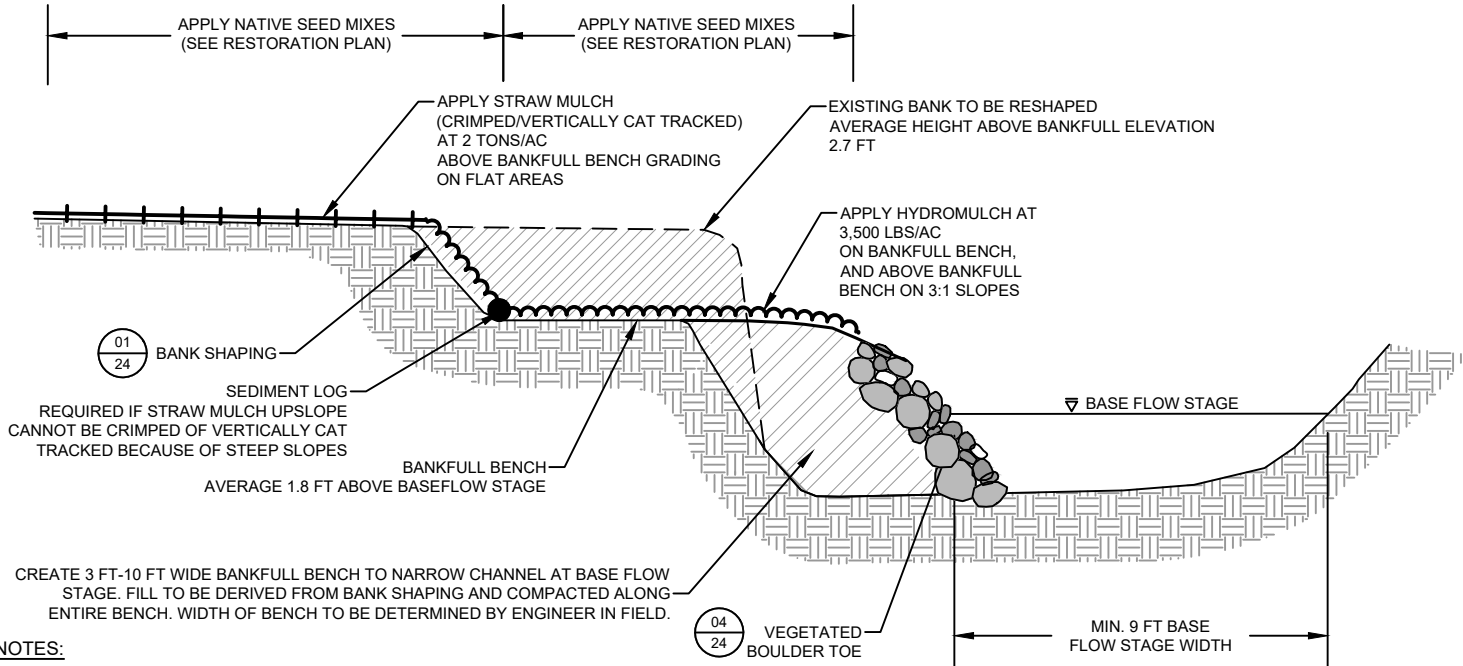

NOTES:

1. APPLY COVER CROP (REGREEN) TO ALL DISTURBED AREAS AT A RATE OF 30 LBS/AC
2. REDUNDANT BMPS ARE:
 - 2.1 FLAT BANKFULL BENCH
 - 2.2 STRAW MULCH CRIMPED/VERTICAL CAT TRACKING ABOVE TOP OF BANK
2. (2) ROWS OF SEDIMENT LOGS SPACED 5 FEET APART AT TOE OF STEEP SLOPES IF CRIMPING/VERTICAL CAT TRACKING AND FLAT BANKFULL BENCH IS NOT FEASIBLE

03
24 BANK SHAPING W/ CHANNEL NARROWING
NOT TO SCALE

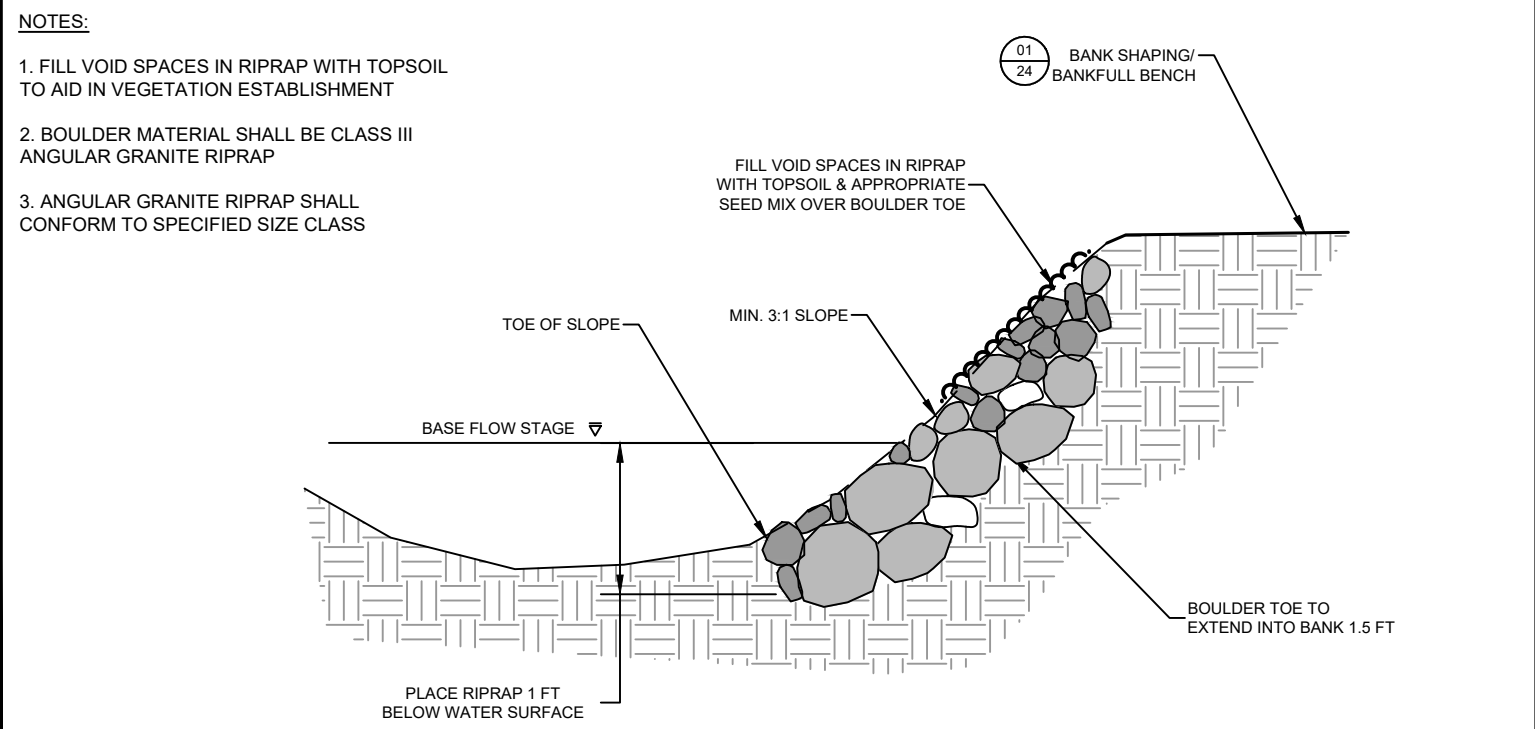

NOTES:

1. FILL VOID SPACES IN RIPRAP WITH TOPSOIL TO AID IN VEGETATION ESTABLISHMENT
2. BOULDER MATERIAL SHALL BE CLASS III ANGULAR GRANITE RIPRAP
3. ANGULAR GRANITE RIPRAP SHALL CONFORM TO SPECIFIED SIZE CLASS

04
24 VEGETATED BOULDER TOE
NOT TO SCALE

Plot Date: 03/18/2024
 Drawing Name: EOR_0411_BCMWD0418_Brown's_Ck_Pk_Restor09_GNIS.dwg
 Drawing Path: C:\Users\emmo\OneDrive - Emmo & Olivier Resources, Inc\Desktop\Work\Signatures\Signature
 40041_0418-XBASE
 40041_0418-XBASE
 40041_0418-XBASE
 40041_0418-XBASE



I HEREBY CERTIFY THAT THIS PLAN, SPECIFICATION, OR REPORT WAS PREPARED BY ME OR UNDER MY DIRECT SUPERVISION AND THAT I AM A DULY LICENSED PROFESSIONAL ENGINEER UNDER THE LAWS OF THE STATE OF MINNESOTA.

Daniel E. Mossing
 DANIEL E. MOSSING DATE: 03/18/2024 LICENSE #57796

DATE	NO.	DESCRIPTION
03/18/2024	1	FINAL DESIGN PLAN SET
	2	
	3	
	4	
	5	
	6	

DESIGNED BY: EOR
 DRAWN BY: DEM
 CHECKED BY: MJM
 EOR JOB #0041-0418

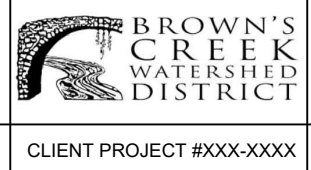

BROWN'S CREEK RESTORATION PROJECT
 WASHINGTON COUNTY, STILLWATER, MN
 BROWN'S CREEK WATERSHED DISTRICT OAKDALE, MN 55128

DETAILS - 1
 SHEET 24 OF 28

NOTES:

1. ROOTWADS SHOULD MIN. 6 FT IN LENGTH AND 18 INCHES IN DIAMETER.
2. SPECIFIC ORIENTATION OF LOGS AND BALLAST MATERIALS MAY VARY FROM TYPICAL DRAWINGS DEPENDING ON SIZE AND SHAPE OF MATERIAL DELIVERED OR SALVAGED.
3. BUILD OUT TOE WOOD FROM TOE OF EXISTING BANK. BLEND UPSTREAM AND DOWNSTREAM ENDS OF THE TOE WOOD INTO THE EXISTING BANK TO PREVENT SCOUR/EDDYING.
4. WOOD PLACEMENT TO BE DIRECTED BY THE OWNERS REPRESENTATIVE IN THE FIELD AT THE TIME OF CONSTRUCTION. EXACT PLACEMENT LOCATION AND NUMBER OF PIECES PER WALL TO BE DICTATED BASED ON FIELD CONDITIONS AND LOCALIZED GEOMORPHOLOGY.

FOOTER LOGS & ROOT WADS:

- TO BE HARVESTED ONSITE BY CONTRACTOR.
- SHALL BE FREE OF DECAY OR ROT. BOX ELDER & LARGE BUCKTHORN ARE ACCEPTABLE.
- MINIMUM 8 INCH TRUNK DIAMETER.
- ROOTWAD ROOT BOLE MUST BE INTACT AND HAVE A MINIMUM DIAMETER OF 18 INCHES AND A MAXIMUM DIAMETER OF 30 INCHES.

FILLER MATERIAL:

- TO BE HARVESTED ONSITE BY CONTRACTOR.
- SMALL LOGS, LIMBS AND TREE TOPS LESS THAN 6 INCHES DIAMETER.
- MATERIAL SHALL BE INSTALLED PARALLEL WITH ROOTWADS TO ACHIEVE MAXIMUM STEM DENSITY.

BACKFILL MATERIAL:

- ONSITE MATERIALS TO BE UTILIZED WHERE SUITABLE AS APPROVED BY THE ENGINEER. GRAVEL & COBBLE IS PREFERRED.
- IF ADDITIONAL MATERIAL IS REQUIRED, IT SHALL BE A MINERAL SOIL AND/OR NATURAL GRAVEL & COBBLE.

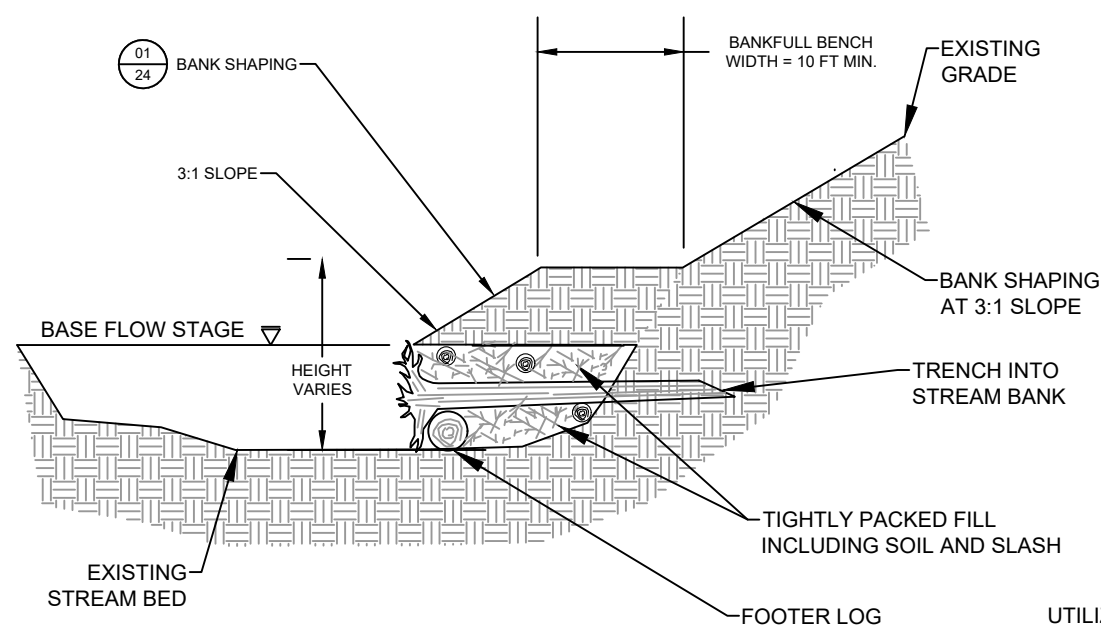

CROSS SECTION

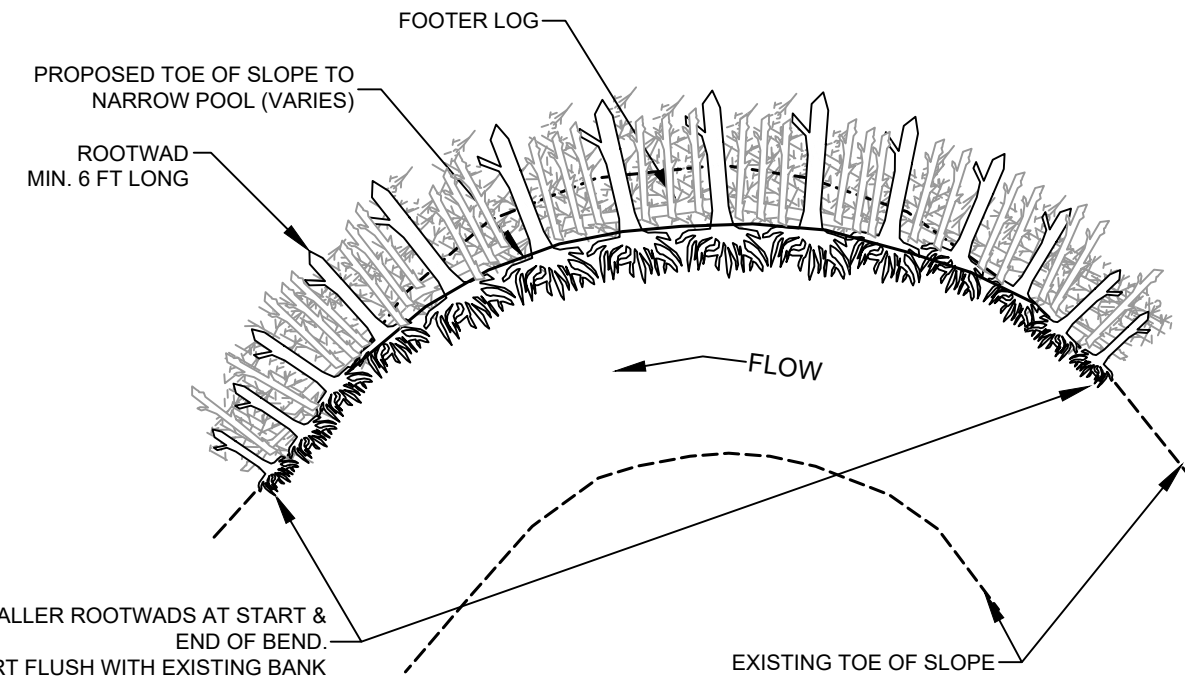

PLAN

01 TOEWOOD
25 NOT TO SCALE

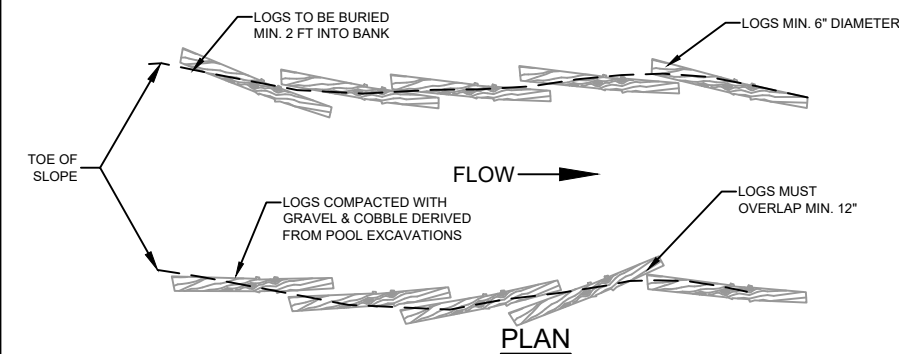

PLAN

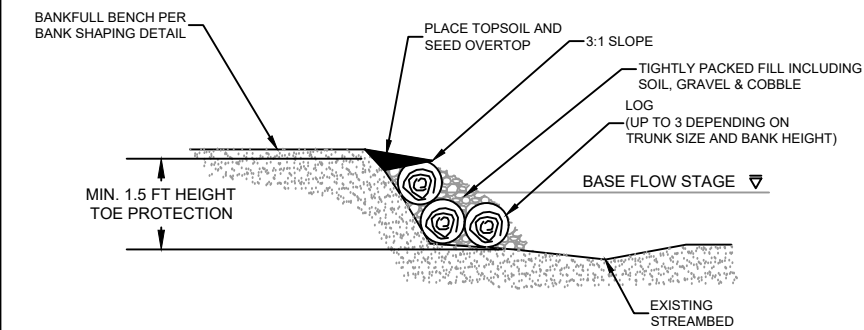

CROSS SECTION

LOG TOE FOR STRAIGHT REACHES

NOTES:

1. SPECIFIC ORIENTATION OF LOGS AND BRUSH MAY VARY FROM TYPICAL DRAWINGS DEPENDING ON SIZE AND SHAPE OF MATERIAL DELIVERED OR SALVAGED.
2. WOOD PLACEMENT TO BE DIRECTED BY ENGINEER IN THE FIELD AT THE TIME OF CONSTRUCTION. EXACT PLACEMENT LOCATION AND NUMBER OF PIECES PER BANK TO BE DICTATED BASED ON FIELD CONDITIONS.
3. UPSTREAM LOG/BRANCH TO OVERLAP START OF DOWNSTREAM LOG/BRANCH MINIMUM 12 INCHES.
4. INNER VOID SPACES OF LOGS & BRUSH TO BE FILLED WITH SOIL, OUTER FILL TO BE COMPRISED OF GRAVEL & COBBLE.
5. ROOTWADS OF LOGS/TRUNKS AND SHRUBS MAY REMAIN ATTACHED IF ROOTWADS ARE ABLE TO BE ADEQUATELY BURIED UNDER BANKFULL BENCH.
6. ALL MATERIAL SHALL BE FRESHLY CUT (NO ROTTEN LOGS OR LIMBS)
7. WOODY MATERIAL SHALL BE TIGHTLY COMPACTED WITH EXCAVATOR BUCKET TO LIMIT VOID SPACE AS MUCH AS POSSIBLE.

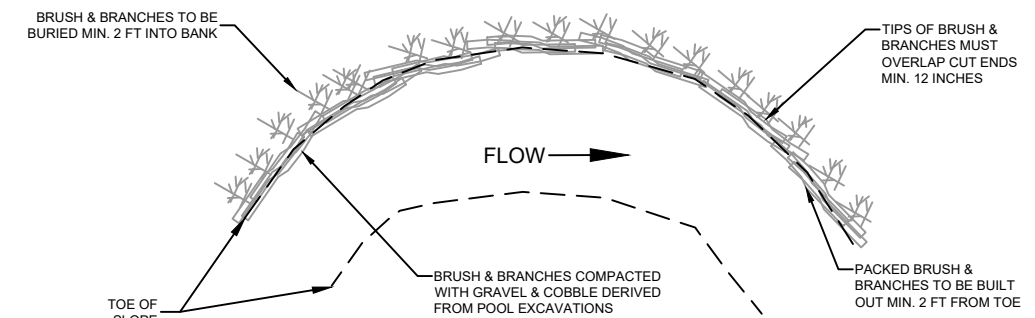

PLAN

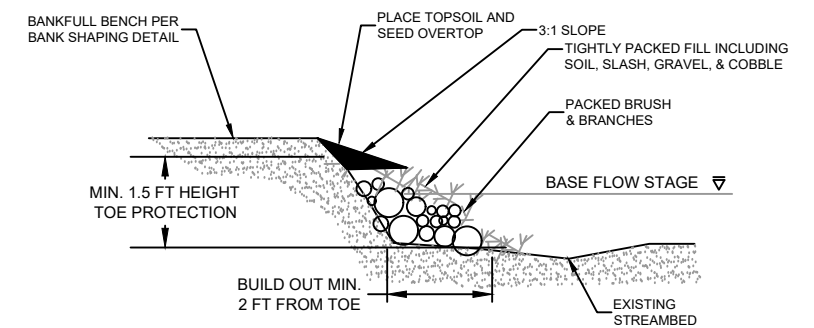

CROSS SECTION

BRUSH TOE FOR BENDS

02 BRUSH/LOG TOE
25 NOT TO SCALE



I HEREBY CERTIFY THAT THIS PLAN, SPECIFICATION, OR REPORT WAS PREPARED BY ME OR UNDER MY DIRECT SUPERVISION AND THAT I AM A DULY LICENSED PROFESSIONAL ENGINEER UNDER THE LAWS OF THE STATE OF MINNESOTA.

Daniel E. Mossing
DANIEL E. MOSSING DATE: 03/18/2024 LICENSE #57796

DATE	NO.	DESCRIPTION
03/18/2024	1	FINAL DESIGN PLAN SET
	2	
	3	
	4	
	5	
	6	

DESIGNED BY: EOR
DRAWN BY: DEM
CHECKED BY: MJM



EOR JOB #0041-0418 CLIENT PROJECT #XXX-XXXX

BROWN'S CREEK RESTORATION PROJECT
WASHINGTON COUNTY, STILLWATER, MN

BROWN'S CREEK WATERSHED DISTRICT OAKDALE, MN 55128

DETAILS - 2

SHEET 25 OF 28

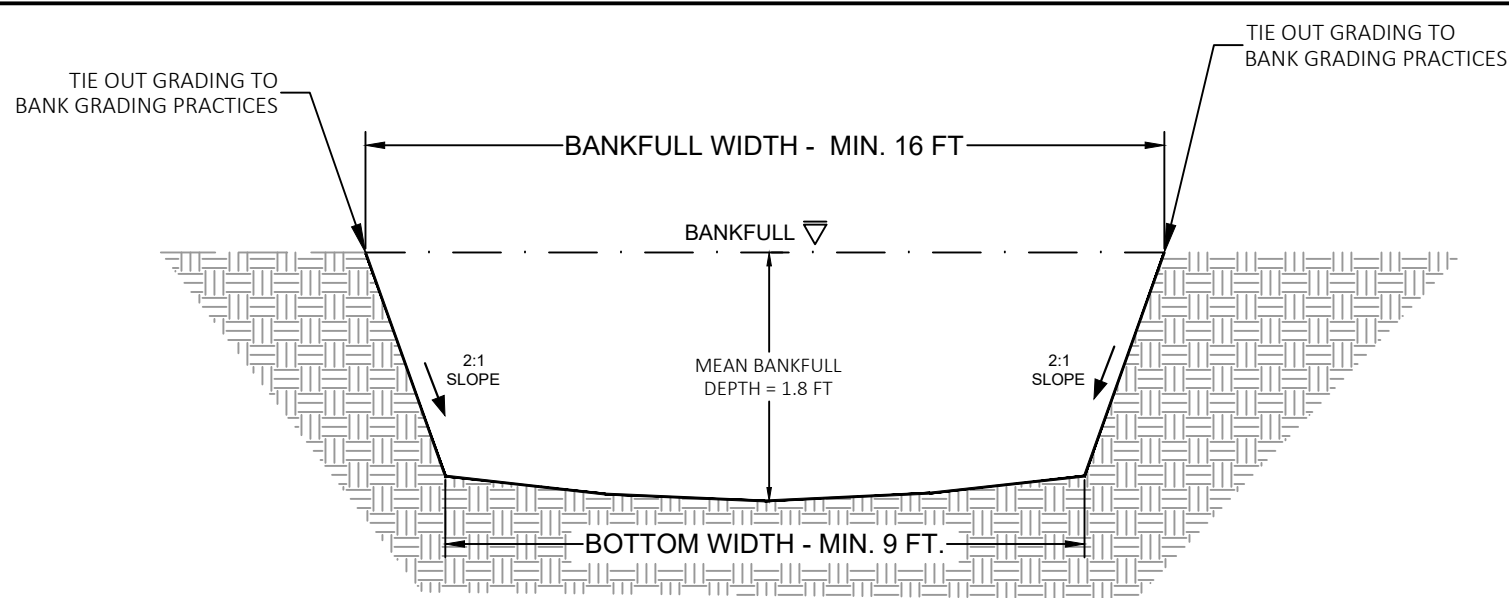

NOTES

1. ALL BANKS TO TIE OUT TO BANK GRADING PRACTICES AT 3:1 SLOPE. A 2:1 SLOPE TRANSITION MAY BE REQUIRED IN AREAS WITH HIGH BANKS, FIELD ENGINEER WILL DIRECT WHEN REQUIRED.
2. TYPICAL CROSS SECTION MODELED AFTER AN "E" CHANNEL.

01 TYPICAL RIFFLE CROSS SECTION
26 NOT TO SCALE

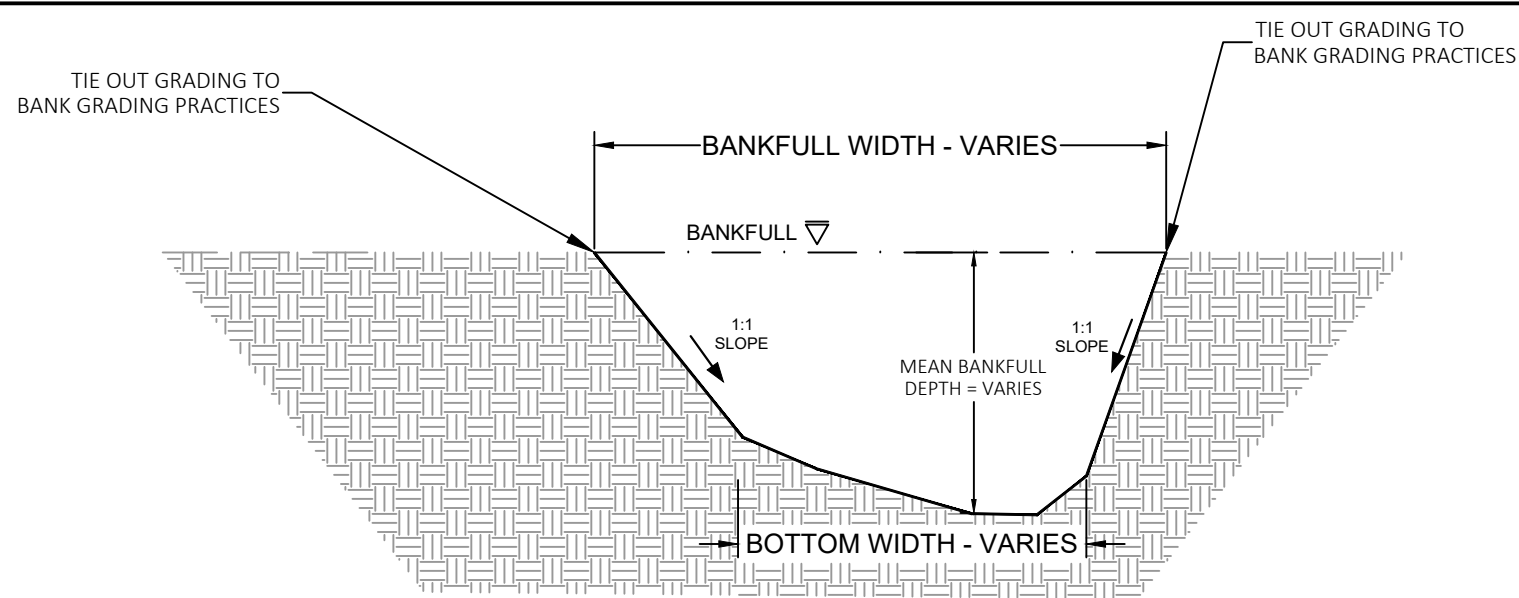

INSIDE OF POOL

OUTSIDE OF POOL

NOTES

1. A 2:1 SLOPE TRANSITION MAY BE REQUIRED IN AREAS WITH HIGH BANKS, FIELD ENGINEER WILL DIRECT WHEN REQUIRED.
2. TYPICAL CROSS SECTION MODELED AFTER AN "E" CHANNEL.

02 TYPICAL POOL CROSS SECTION
26 NOT TO SCALE

NOTES

1. RIFFLE MATERIAL SHALL BE CLASS III RIPRAP - ANGULAR GRANITE AND 1" - 3" CRUSHED GRANITE MEETING MNDOT 3601.2 SPECIFICATIONS
2. ANGULAR GRANITE SHALL CONFORM TO SPECIFIED SIZE CLASS III
3. POSITION OF ROCK RIFFLE TO BE APPROVED BY PROJECT OWNERS REPRESENTATIVE/ ENGINEER
4. FILL IN VOID SPACES OVER ENTIRE RIFFLE AND TOP LAYER TO ACHIEVE FINAL GRADE WITH 1" - 3" CRUSHED GRANITE AT A MAX DEPTH OF 3".
5. EXISTING GRAVEL DERIVED FROM CHANNEL EXCAVATIONS CAN BE UTILIZED FOR TOP DRESSING OF RIFFLE.
6. FOR RIFFLE CREST ELEVATIONS, SEE PLAN & PROFILE CALL OUTS

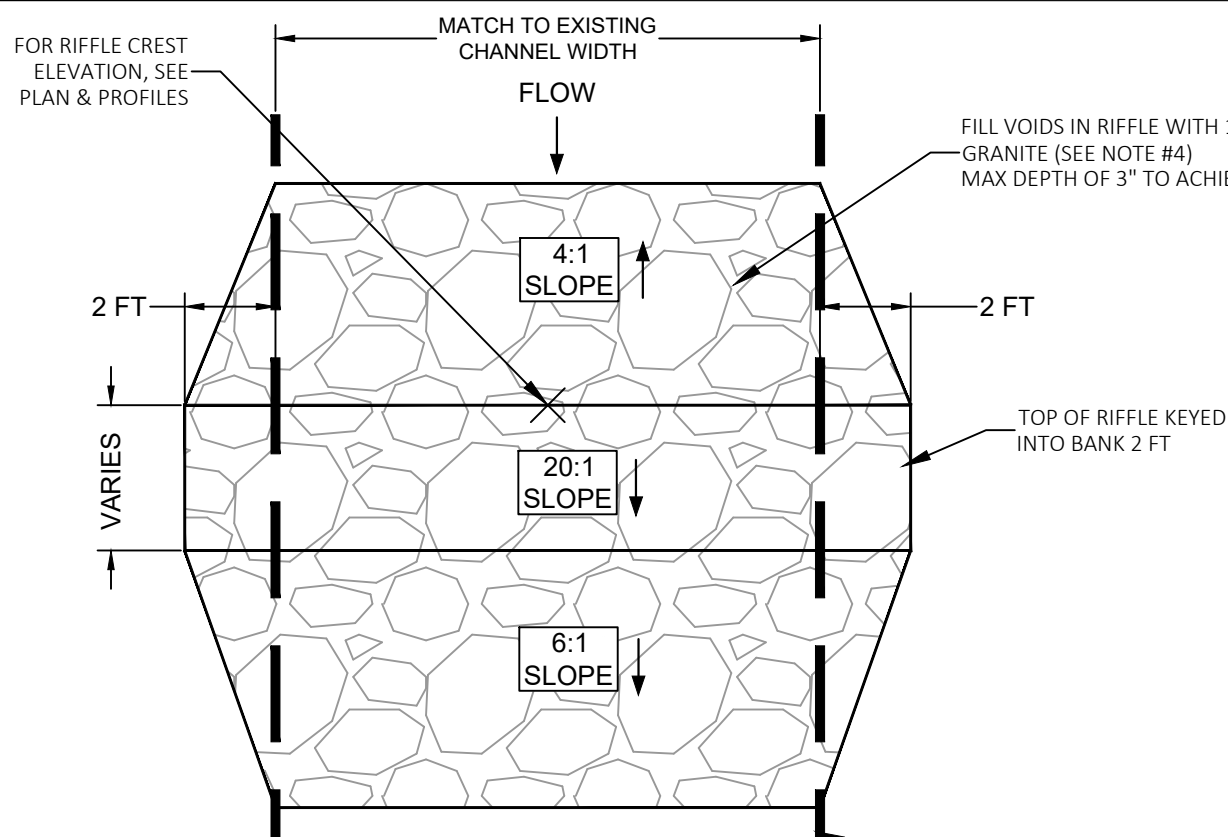

PLAN

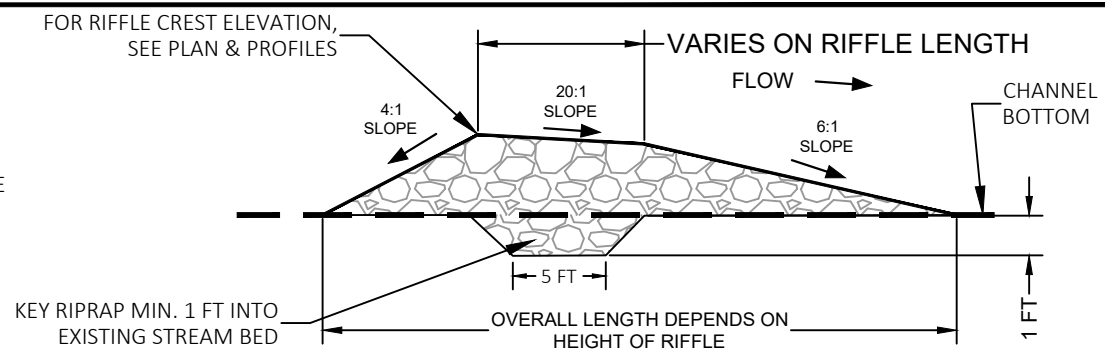

PROFILE

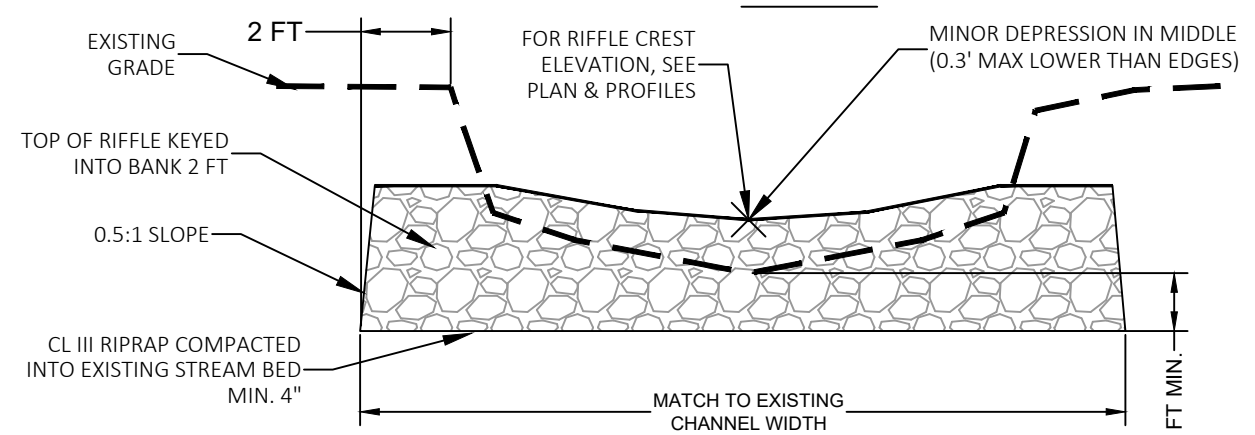

CROSS SECTION

03 ROCK RIFFLE
26 NOT TO SCALE

I HEREBY CERTIFY THAT THIS PLAN, SPECIFICATION, OR REPORT WAS PREPARED BY ME OR UNDER MY DIRECT SUPERVISION AND THAT I AM A DULY LICENSED PROFESSIONAL ENGINEER UNDER THE LAWS OF THE STATE OF MINNESOTA.

Daniel E. Mossing
DANIEL E. MOSSING DATE: 03/18/2024 LICENSE #57796

DATE	NO.	DESCRIPTION
03/18/2024	1	FINAL DESIGN PLAN SET
	2	
	3	
	4	
	5	
	6	

DESIGNED BY: EOR
DRAWN BY: DEM
CHECKED BY: MJM
EOR JOB #0041-0418



CLIENT PROJECT #XXX-XXXX

BROWN'S CREEK RESTORATION PROJECT
WASHINGTON COUNTY, STILLWATER, MN

BROWN'S CREEK WATERSHED DISTRICT OAKDALE, MN 55128

DETAILS - 3

SHEET 26 OF 28

Plot Date: 03/18/2024
Drawing: 0041-0418-01-RS
Project: 0041-0418-01-RS
Sheet: 26 OF 28
Title: ROCK RIFFLE



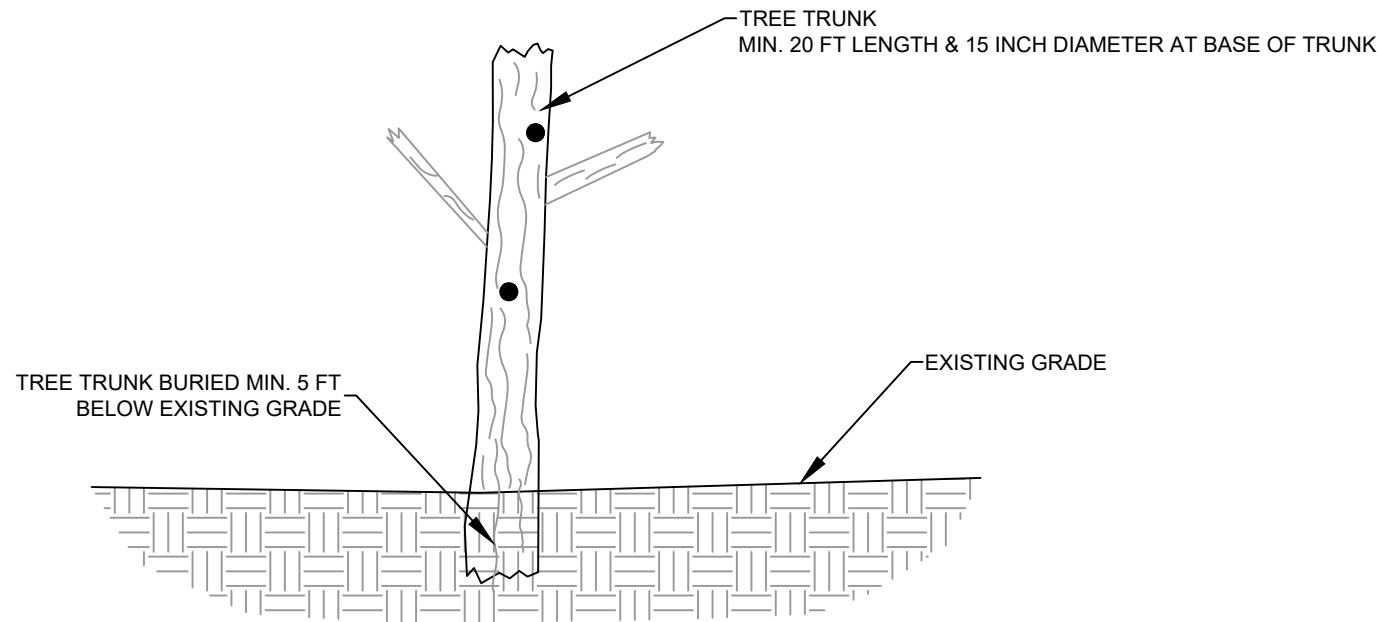

CROSS SECTION

NOTES:

1. TRUNK LOCATION & PLACEMENT TO BE DIRECTED BY PROJECT ENGINEER IN THE FIELD. INSTALLATION OF SNAG TREE SHOULD BE CONDUCTED USING AN EXCAVATOR.
2. TRUNK SHALL BE SOURCED FROM A DEAD TREE, IDEALLY WITH SIGNS OF DECAY, CAVITIES, OR LOOSE BARK.
3. PRESERVE ANY BRANCHES AND BARK AS MUCH AS POSSIBLE DURING INSTALLATION.
4. COMPACT SOIL AROUND TREE TRUNK USING EXCAVATOR BUCKET.

01 SNAG TREE
27 NOT TO SCALE

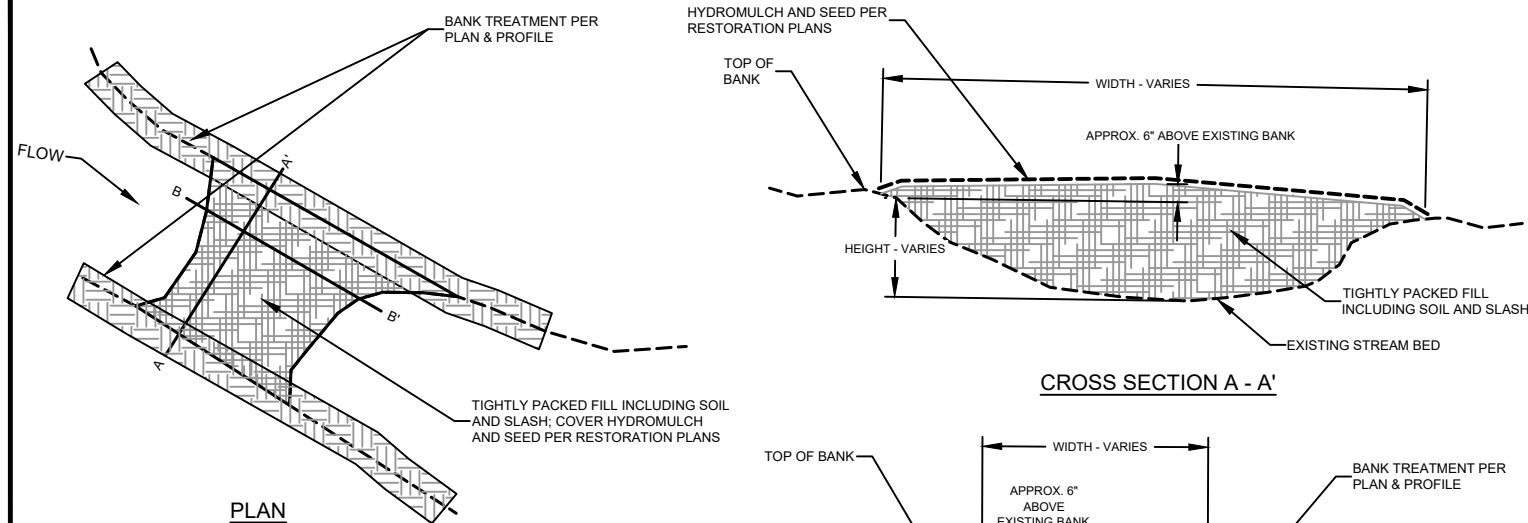

PLAN

CROSS SECTION A - A'

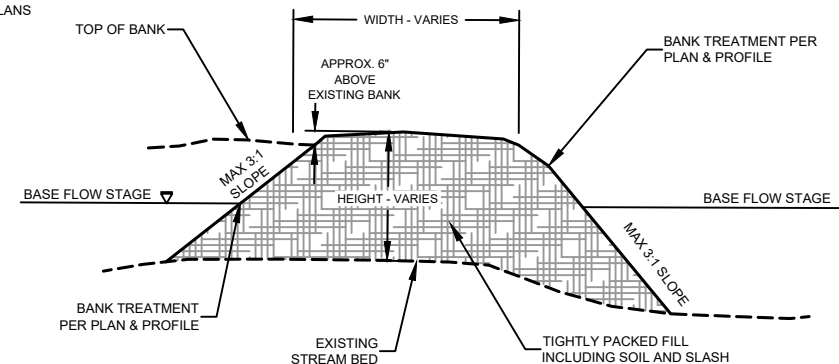

CROSS SECTION B - B'

NOTES:

- 1) ALL MATERIALS SHALL BE CONSIDERED INCIDENTAL TO EXCAVATION.
- 2) UTILIZE SOILS FROM BANK SHAPING ACTIVITIES AND SLASH AS NEEDED FOR FILL.
- 3) SOIL PLUG TO BE TIGHTLY COMPACTED WITH MACHINERY ON-SITE (I.E. EXCAVATOR OR BULLDOZER TRACKING OVERTOP MULTIPLE TIMES)

02 CHANNEL PLUG
27 NOT TO SCALE

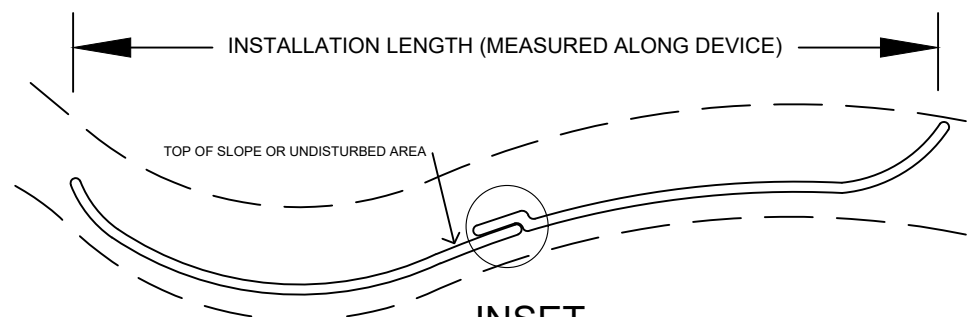

INSET

1. SEDIMENT LOGS SHOULD BE 6" CURLEX SEDIMENT LOG WITH BIODEGRADABLE CONTAINMENT MATERIAL (OR APPROVED EQUIVALENT)
2. SEDIMENT CONTROL LOGS MAY BE REQUIRED ALONG ACCESS ROUTES AND/OR DOWNSLOPE OF STOCKPILES, AS DEEMED NECESSARY BY ENGINEER
3. SEDIMENT CONTROL LOGS MUST BE 100% BIODEGRADABLE. SYNTHETIC NETTING OR PHOTODEGRADABLE NETTING WILL NOT BE ACCEPTED
4. SPACE STAKES AT 1"x1" NOMINAL WOOD STAKES AT 8 FOOT MAXIMUM SPACING
5. INSTALL SLOPE PROTECTION PERPENDICULAR TO SLOPE (PARALLEL TO CONTOURS). OVERLAP JOINTS PER DETAIL 'A'. RUN THE LAST 10 FEET OF EACH DEVICE UP THE SLOPE TO PREVENT FLOW RUNAROUND
6. STAKES ARE NOT TO PROTRUDE THROUGH LOGS, BUT RATHER PLACED ON THE DOWNSTREAM SIDE AT A 45 DEGREE ANGLE SO AS TO "PINCH" THE LOG TIGHT TO THE GROUND SURFACE

INSET

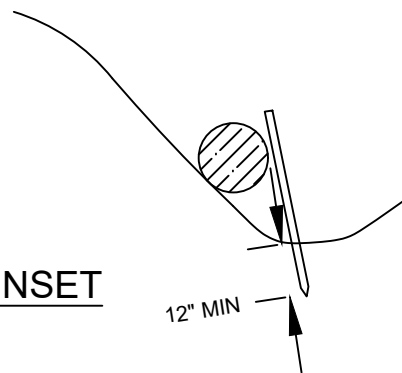

03 SEDIMENT CONTROL LOG
27 NOT TO SCALE

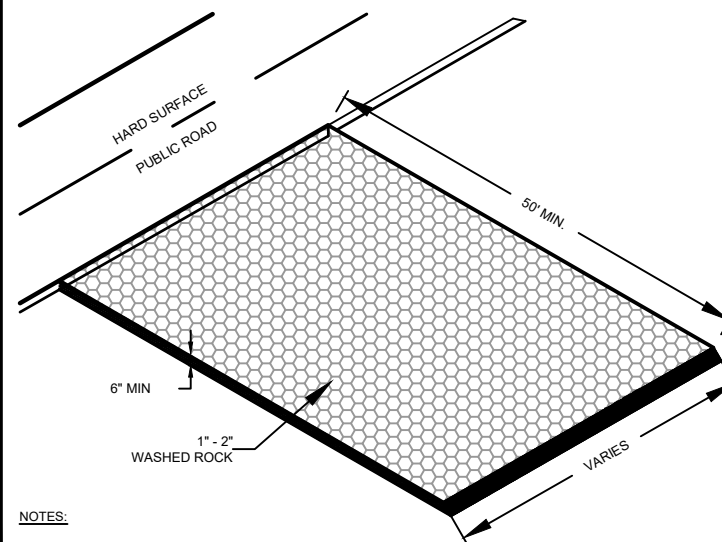

NOTES:

1. IF STABILIZED CONSTRUCTION EXITS ARE LOCATED IN SATURATED SOILS, CONTRACTOR SHALL PLACE GEOTEXTILE FABRIC UNDERNEATH ROCK TO PREVENT SETTLING.
2. ROCK CONSTRUCTION ENTRANCE SHALL BE MAINTAINED FOR THE DURATION OF THE CONSTRUCTION PROCESS.
3. CONTRACTOR IS RESPONSIBLE FOR REMOVAL & RESTORATION AT COMPLETION OF PROJECT.
4. ALTERNATIVE CONSTRUCTION ENTRANCE MAY BE UTILIZED AFTER APPROVAL BY OWNERS REPRESENTATIVE/ ENGINEER.

04 STABILIZED CONSTRUCTION EXIT
27 NOT TO SCALE

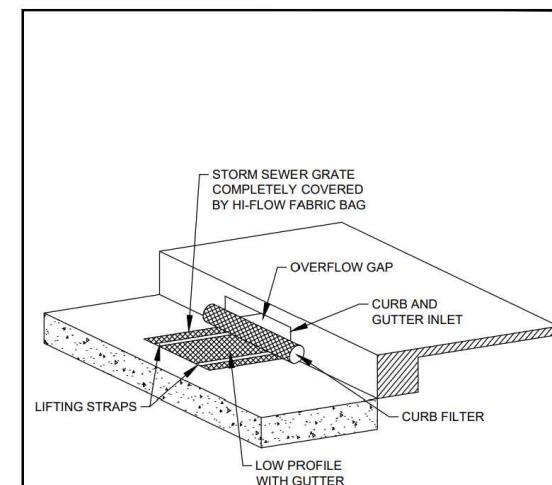

* INSTALL CATCH BASIN INLET PROTECTION DEVICE MANUFACTURED BY DANDY PRODUCTS OR APPROVED EQUAL.



CATCH BASIN EROSION CONTROL DETAIL 2	DATE OF REVISION	STANDARD PLATE NO.
	FEBRUARY 2023	4110

05 CATCH BASIN EROSION CONTROL
27 NOT TO SCALE

Plot Date: 03/18/2024
 Drawing Name: W0411_BCMWD0418_Brown's_Ck_Pk_Restor09_GNIS.dwg
 Drawing Path: C:\Users\jmoore\OneDrive - Emmons & Olivier Resources, Inc\Desktop\Work\Signatures\Signature
 40041_0418-REBASE
 40041_0418-REBASE
 40041_0418-REBASE

EOR water ecology community
 EMMONS & OLIVIER RESOURCES, INC.
 1919 UNIV. AVE. W. #300 ST. PAUL, MN
 TEL: 651.770.8448 WWW.EORINC.COM

I HEREBY CERTIFY THAT THIS PLAN, SPECIFICATION, OR REPORT WAS PREPARED BY ME OR UNDER MY DIRECT SUPERVISION AND THAT I AM A DULY LICENSED PROFESSIONAL ENGINEER UNDER THE LAWS OF THE STATE OF MINNESOTA.

Daniel Mossing
 DANIEL E. MOSSING DATE: 03/18/2024 LICENSE #57796

DATE	NO.	DESCRIPTION
03/18/2024	1	FINAL DESIGN PLAN SET
	2	
	3	
	4	
	5	
	6	

DESIGNED BY: EOR
 DRAWN BY: DEM
 CHECKED BY: MJM



EOR JOB #0041-0418

CLIENT PROJECT #XXX-XXXX

BROWN'S CREEK RESTORATION PROJECT

WASHINGTON COUNTY, STILLWATER, MN

BROWN'S CREEK WATERSHED DISTRICT

OAKDALE, MN 55128

DETAILS - 4

SHEET 27 OF 28

PLOTTED/REVISED: 23-OCT-2013

DISTRICT #: Design Standards
 PLOT NAME: TSCJ
 PATH & FILENAME: IP_PWP-df567933temporary_sediment_control_ldgn

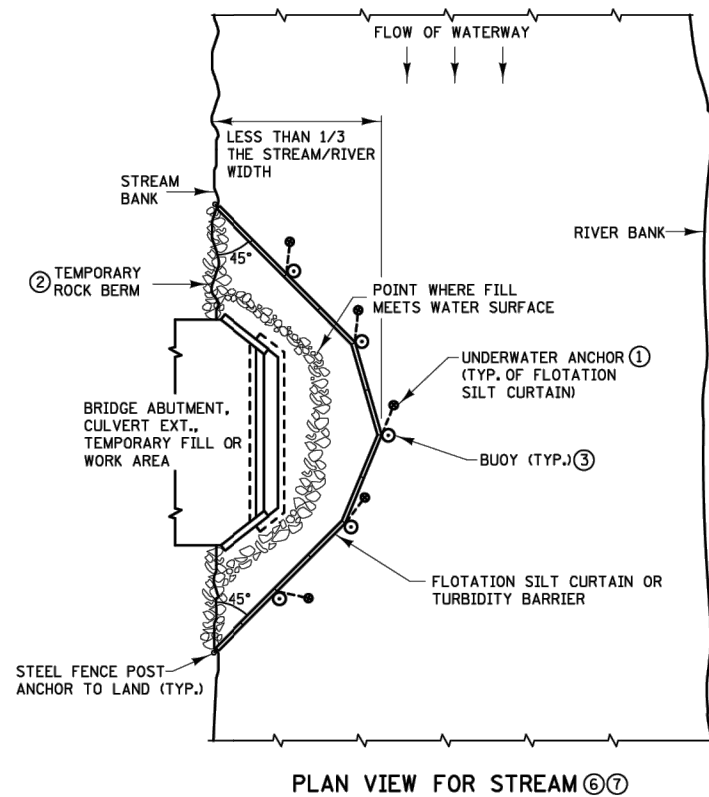

PLAN VIEW FOR STREAM (6, 7)

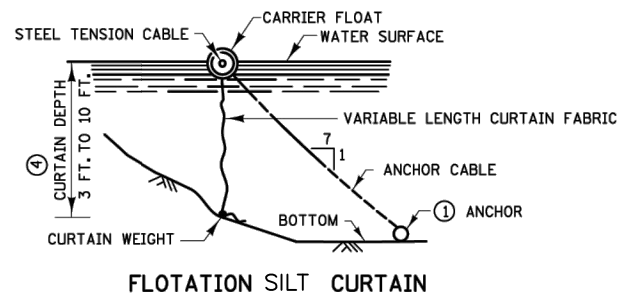

FLOTATION SILT CURTAIN

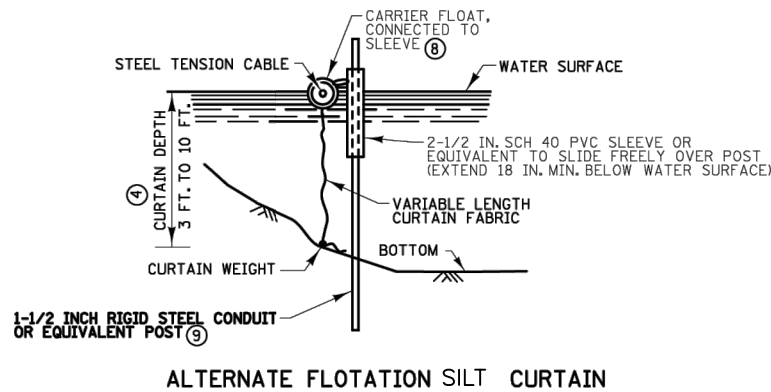

ALTERNATE FLOTATION SILT CURTAIN

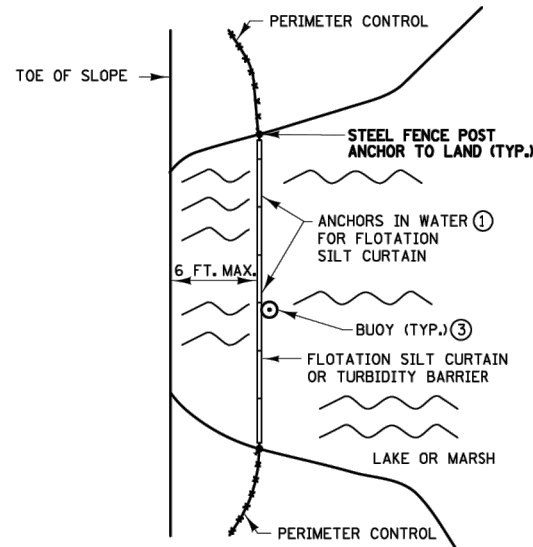

PLAN VIEW FOR LAKE OR MARSH (6, 7)

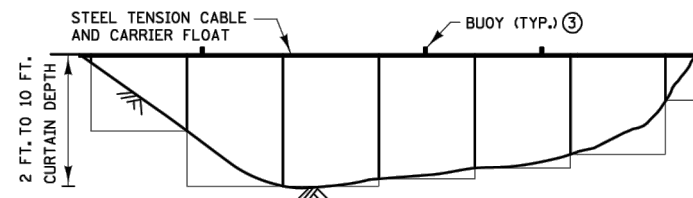

FRONT VIEW FOR FLOTATION SILT CURTAIN (4)

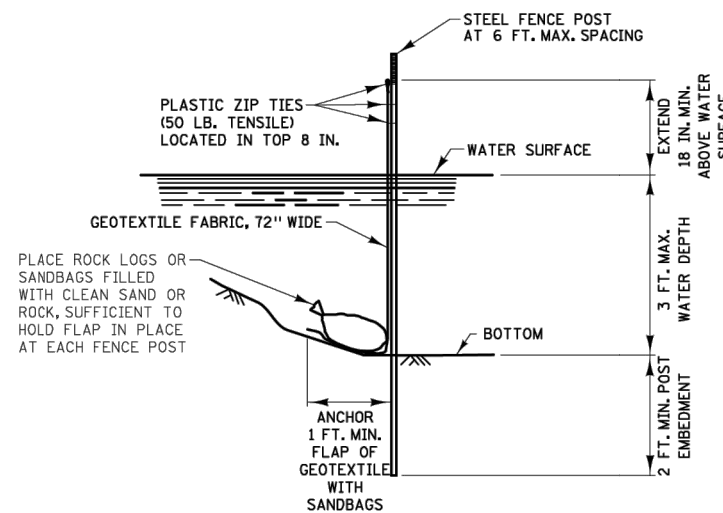

TURBIDITY BARRIER (SILT FENCE TYPE TB)

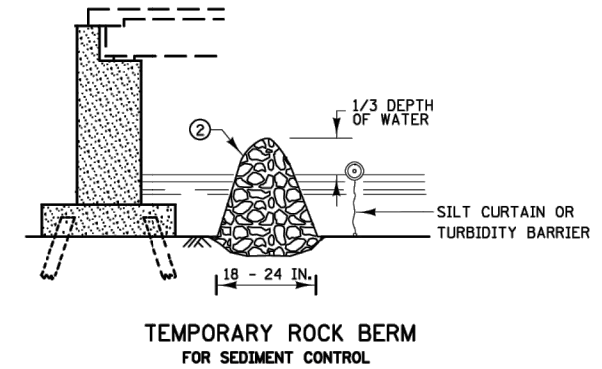

INSTALLATION GUIDELINES TURBIDITY BARRIER (4)
 MINIMUM WATER DEPTH: 1 FT.
 MAXIMUM WATER DEPTH: 3 FT.
 MAXIMUM WATER VELOCITY: 5 FT./SEC.

INSTALLATION GUIDELINES FLOTATION SILT CURTAIN TYPE: STILL WATER (5)
 MINIMUM WATER DEPTH: 3 FT.
 MAXIMUM WATER DEPTH: 10 FT.
 MAXIMUM WATER VELOCITY: 2 FT./SEC.
 MAXIMUM WAVE HEIGHT: 1 FT.

INSTALLATION GUIDELINES FLOTATION SILT CURTAIN TYPE: MOVING WATER (5)
 MINIMUM WATER DEPTH: 3 FT.
 MAXIMUM WATER DEPTH: 10 FT.
 MAXIMUM WATER VELOCITY: 5 FT./SEC.
 MAXIMUM WAVE HEIGHT: 2 FT.

NOTES:

- SEE SPECS. 2573, 3886, 3887 & 3893.
- (1) FOR ANCHOR SPACING AND WEIGHT REQUIREMENTS, SEE SPEC. 2573.
- (2) IN AREAS WHERE THE PLAN CALLS FOR RIPRAP AT A BRIDGE, CULVERT, OR SLOPE, A TEMPORARY ROCK BERM CONSTRUCTED FROM THE RIPRAP CAN BE USED TO PROVIDE ADDITIONAL PROTECTION. WHEN THE WORK IS COMPLETE THE RIPRAP CAN THEN BE MOVED TO THE PERMANENT LOCATION INDICATED IN THE PLANS. THE TEMPORARY ROCK BERM IS INCIDENTAL.
- (3) ON U.S. COAST GUARD OR OTHER MOTORIZED WATERWAYS, BUOYS ARE REQUIRED TO MARK THE ENDS AND SPECIAL AREAS FOR VISIBILITY. PLACE BUOYS AS REQUIRED FOR NAVIGATIONAL PURPOSES.
- (4) WATER DEPTH CAN BE 0 TO 10 FEET. THE DEPTH OF THE SILT CURTAIN VARIES.
- (5) MINIMUM WATER DEPTH APPLIES TO THE DEEPEST POINT ALONG THE FLOTATION SILT CURTAIN OR TURBIDITY BARRIER FOR DETERMINING APPLICABILITY OF FLOTATION SILT CURTAIN OR TURBIDITY BARRIER.
- (6) SILT CURTAIN SHOULD BE REMOVED WHEN THE AREA CONTRIBUTING DIRECT RUNOFF HAS BEEN TEMPORARILY OR PERMANENTLY STABILIZED. SILT CURTAIN SHOULD ALSO BE REMOVED BEFORE WINTER IF ICE UP OR ICE FLOW IS ANTICIPATED.
- (7) EMBED POST INTO BOTTOM A MINIMUM OF 40% OF THE WATER DEPTH (INCLUDING WAVE HEIGHT), BUT IN NO CASE SHALL EMBEDMENT BE LESS THAN 2 FEET.
- (8) ANCHOR FLOAT MUST BE CONNECTED SECURELY TO SLEEVE WITH A MINIMUM TENSILE STRENGTH OF 100 LBS. CONNECTION METHOD MUST ALLOW FOR SLEEVE TO MOVE FREELY ON POST.
- (9) PROVIDE SUFFICIENT NUMBER OF POST ANCHORS TO MAINTAIN SILT CURTAIN POSITION.

SILT CURTAIN OR TURBIDITY BARRIER			
TEMPORARY SEDIMENT CONTROL			
STATE PROJ. NO.	(TH)	SHEET NO.	OF SHEETS

01 FLOTATION SILT CURTAIN
 28 NOT TO SCALE

EOR water ecology community
 EMMONS & OLIVIER RESOURCES, INC.
 1919 UNIV. AVE. # 300 ST. PAUL, MN
 TEL: 651.770.8448 WWW.EORINC.COM

I HEREBY CERTIFY THAT THIS PLAN, SPECIFICATION, OR REPORT WAS PREPARED BY ME OR UNDER MY DIRECT SUPERVISION AND THAT I AM A DULY LICENSED PROFESSIONAL ENGINEER UNDER THE LAWS OF THE STATE OF MINNESOTA.

Daniel Mossing
 DANIEL E. MOSSING DATE: 03/18/2024 LICENSE #57796

DATE	NO.	DESCRIPTION
03/18/2024	1	FINAL DESIGN PLAN SET
	2	
	3	
	4	
	5	
	6	

DESIGNED BY: EOR
 DRAWN BY: DEM
 CHECKED BY: MJM
 EOR JOB #0041-0418

BROWN'S CREEK RESTORATION PROJECT
 WASHINGTON COUNTY, STILLWATER, MN

BROWN'S CREEK WATERSHED DISTRICT

BROWN'S CREEK WATERSHED DISTRICT OAKDALE, MN 55128

DETAILS - 5
 SHEET 28 OF 28

Plot Date: 03/18/2024
 Drawing Name: IP_PWP-df567933temporary_sediment_control_ldgn
 User: emmons
 Path: C:\Users\emmons\OneDrive - Emmons & Olivier Resources, Inc\Desktop\Work\Signatures\Signature
 40041_0418-0418-LEBASE
 40041_0418-0418-LEBASE
 40041_0418-0418-LEBASE
 40041_0418-0418-LEBASE