

Brown's Creek

MIDDLE REACH : natural & cultural resources

floodplain & upland species

1. Rose-Breasted Grosbeak (*Pheucticus ludovicianus*)
photo: R. Jones
2. Monarch Butterfly Caterpillar (*Danaus plexippus*)
photo: Jim Harding
3. Tiger Salamander (*Ambystoma tigrinum*)
photo: Jim Harding



stream species

1. Creek Chub (*Semotilus atromaculatus*)
photo: Brian Gratwicke
2. Caddisfly (*Limnephilus* spp.)
photo: Tony DiTerlizzi
3. Beaver (*Castor canadensis*)
photo: Cheryl Reynolds

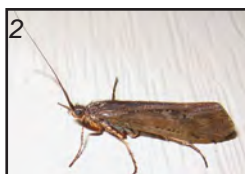

wetland species

1. Western Chorus Frog (*Pseudacris triseriata*)
photo: Ohio DNR
2. Willow Flycatcher (*Empidonax trailii*)
photo: Kelly Colgan Azar
3. Common Snapping Turtle (*Chelydra serpentina*)
photo: Dakota L.



species of greatest conservation need

species of greatest conservation need

species of special concern

FLOODPLAIN FOREST

SHRUB CARR SEDGE MEADOW

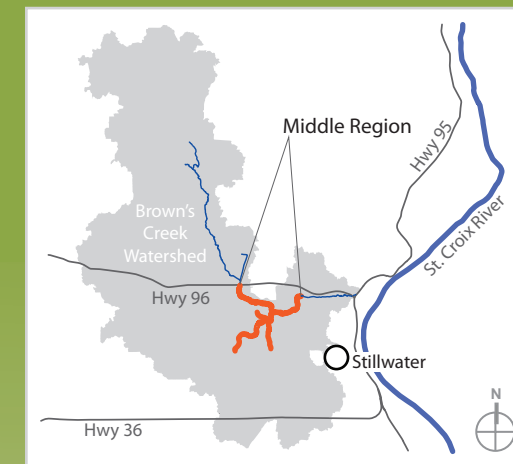
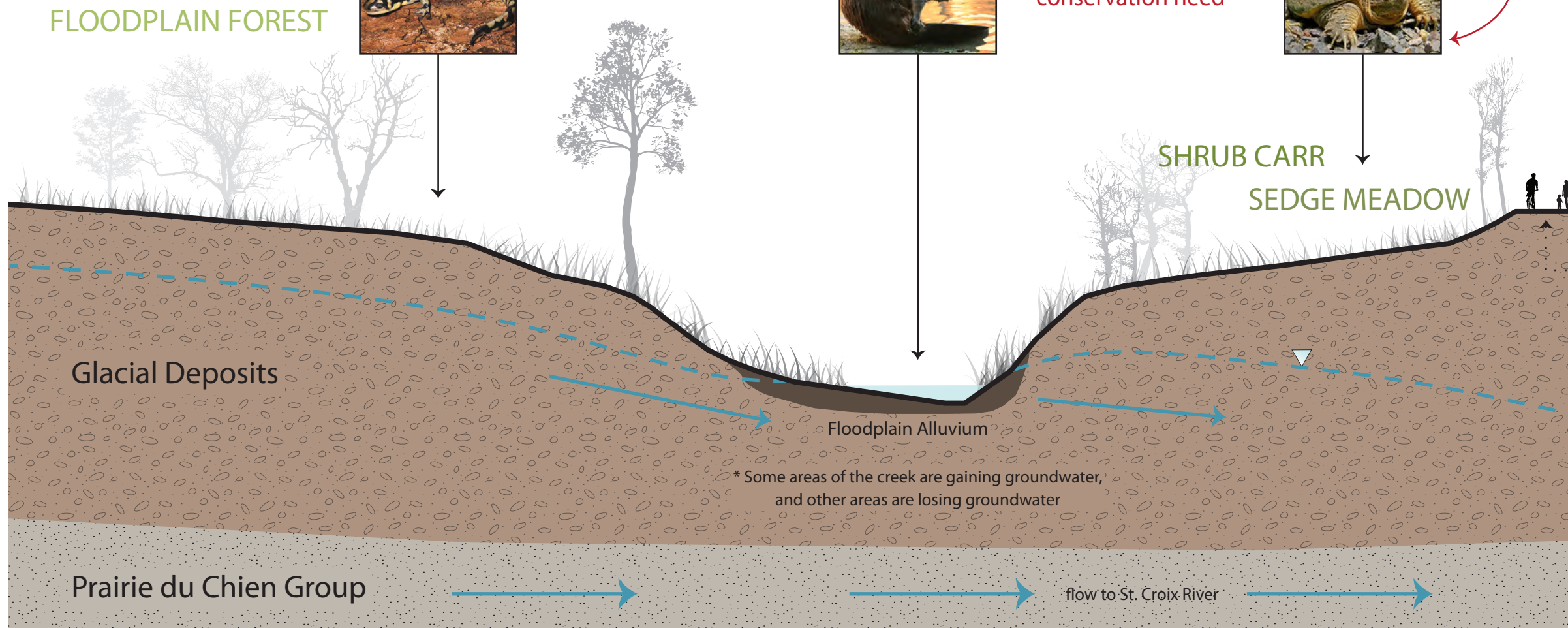

Brown's Creek - Manning Ave & Hwy 96

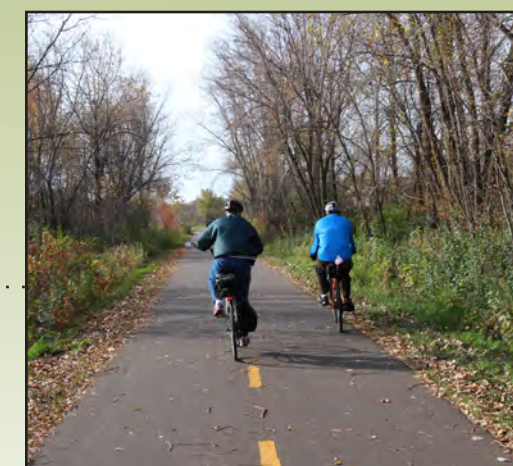

Brown's Creek Trail

